ON SALE SUNDAY, MONDAY & TUESDAY

SUNDAY Sport

October 4, 2020 £1.20
(on sale until Tuesday, October 6, 2020)

FAKE MOOS!

TRUMP PRANKSTERS PUT MASKS ON COWS – P11

WHAT ABOUT RULE OF SIX?

CORBYN'S 10-IN-A-BED FATTY ORGY SHOCK

SEE PAGE 15

Sophie's BREAST snaps inside!

THIS WEEK'S SUNDAY Sport NIPPLE COUNT IS . . .

SHOP LOCAL FOR UK'S No1 FUN PAPER

SUNDAY Sport
SHOP LOCAL FOR UK'S No1 FUN PAPER!
PRINCESS EUGENIE TOPLESS PHOTO SHOCKER
It's my RIGHT to go NUDE on the beach
SEAT SNIFF PERVERT BEATEN UP IN HARRY

Pick up your fave newspaper – & lots more – at your brilliant local neighbourhood retailer

WHILE our NHS and other front line workers battle to keep us safe from the coronavirus, there are others hard at work in Britain, too.

We're talking about the army of neighbourhood shopkeepers.

And the independent stores are the ones which stock your fave *Midweek*, *Weekend* and *Sunday Sport*.

We're all in this together, folks, so let's give each other a helping hand!

Just fill out and hand the coupon on this page to your local shopkeeper, so they can RESERVE your copy and you'll NEVER miss out!

FILL IN THIS COUPON & TAKE IT TO YOUR LOCAL NEWSAGENT NOW!

Dear Newsagent,
Please reserve me these editions of the *Sport* each week (please tick):

- Sunday Sport (out Sunday) ☐
- Midweek Sport (out Wednesday) ☐
- Weekend Sport (out Friday) ☐

Name.....

Address.....

.....

.....

.....Postcode.....

GOT A STORY?

Then call our newsdesk on: 0800 4725407 or email simon@sundaysport.co.uk

WE PAY CASH

TODAY'S WEATHER

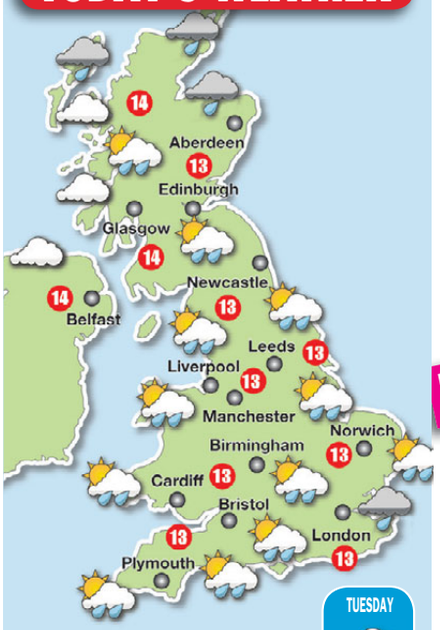

A BIT DAMP

TUESDAY

WEDNESDAY

THURSDAY

TODAY will be unsettled for many areas of the UK, with patchy rain lingering throughout and blustery winds around some of the coasts.

It should be drier towards the south-east, but staying overcast.

Temperatures of 13C in London, 13C in Cardiff, 13C in Manchester, 14C in Belfast and 13C in Edinburgh.

Tomorrow will bring further rain, however winds should turn weaker and there might be a few bright spells later.

Temperatures of 13C in London, 12C in Cardiff, 11C in Manchester, 10C in Belfast and 11C in Edinburgh.

OUTLOOK: Getting unsettled.

THAT'S NET FUNNY!

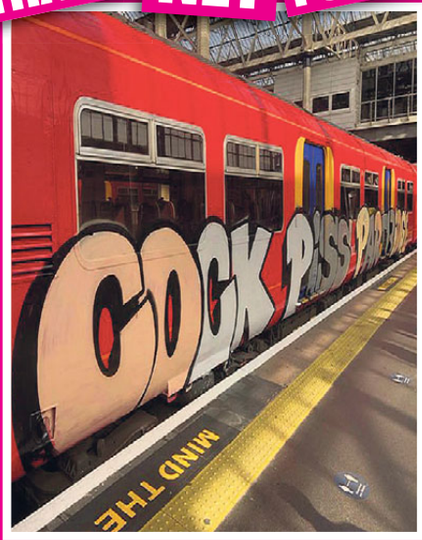

GRACIE LEWIS

27, 30E, from Manchester

PICTURE SENSATION

By SIMON DEAN simon@sundaysport.co.uk

FED-UP boozers have used space-age technology to MOCK Boris Johnson and his 10pm pub curfew.

The Prime Minister imposed the early-closing rule on boozers across England last month, to the fury of drinkers and landlords.

Similar diktats followed in Wales and Scotland.

Now disgruntled revellers have used the latest PC-based technology to create this incredible image – cleverly superimposing the PM's head onto what appears to be a naked picture of reality TV star Kim Kardashian, 39.

A caption circulating with the image reads: "The stripper that'll be coming into pubs at 9:30pm to ensure everyone f**ks off by 10!"

Although a light-hearted jest at the Prime Minister's expense, it reflects real anger at official heavy-handedness and near-despair in the pub trade.

Imposed

Sales at pub, bar and restaurant chains plunged by more than a third, compared to the same period last year, after a 10pm COVID curfew was imposed across most parts of the UK.

By the Friday after curfew came into force, sales were 37% below the total for the same Friday last year.

Late-night bars were the worst hit, with sales last Friday coming in at two-thirds below the equivalent day back in 2019.

The chief executive of the industry body UKHospitality, Kate Nicholls, said: "At this rate, many of them are going to be out of business pretty soon.

"This curfew was brought in without justification and it is quickly killing our sector."

GRIM REAPER: Boris curfew is killing pubs

18+ Must have the bill payers permission. Reserve the right to send promotional material.Calls cost 46p per min plus your phone companies access charge. Calls recorded. Service supplied by MediaCentral Help/Optout 01618339558

THAT'S A FAKIN' DISGRACE

Web pranksters hit as Piers demands Susanna nude pics

PRETTY NAUGHTY: One of many pics on the web showing Susanna 'naked'

By REX ROWLANDS
newsrex

MILFY news babe Susanna Reid was left red-faced when shouty co-host Piers Morgan demanded she takes naked pictures of herself.

But now she is even more embarrassed after crafty internet fiends took his words as a cue to create hundreds of sick FAKE NUDE pictures of her.

Piers's cheeky request came after Hollywood babe Gwyneth Paltrow released a nude pic of herself to celebrate her 48th birthday.

Speaking on ITV's *Good Morning Britain*, Piers asked Susanna: "Would you do that?"

"No," she replied before adding: "It did cross my mind to do that for my 50th birthday next year."

Piers excitedly yeleld: "Yes! Yes! Susanna Reid birthday pic at 50."

BIRTHDAY SHOOT: Piers wants Susanna nude on her 50th

While Susanna went on to explain how she wouldn't be doing that, online web weirdos got to work to make Piers's dream come true.

They used space age tech to digitally attach the 49-year-old babe's head to naked bodies.

A source said: "What these sick individuals have done is a violation of Susanna's human rights. How these people get away with it is beyond me."

OUT OF ORDER: Fakers' made up shots of Susanna

Wear your wife's silk panties to beat virus

WHAT'S the best thing to use for a mask to protect against the coronavirus?

Your wife's silk PANTIES!

That's according to a study from boffins at a top university.

In an analysis of what types of fabric would be best when making a homemade mask, silk took the cake, with researchers saying the material is not only comfortable but also is breathable and repels moisture – a "desirable trait in fighting an airborne virus".

Silk contains natural antimicrobial, antiviral and antibacterial properties and performs similarly to surgical masks, according to the University of Cincinnati eggheads.

Their findings suggest silk masks may be an equally effective alternative to surgical masks, which are in short supply, they said.

For the study, they tested a range of materials and found that silk was far more effective as a moisture barrier than other fabrics, "which absorb water droplets quickly."

Boffins say that silk panties work best as a mask if your wife is NOT wearing them at the time.

Knobless Bobbitt may also lose foot

A MAN whose cock was famously hacked off by his furious wife may now also lose his FOOT!

John Wayne Bobbitt, 52, became notorious in 1993 when wife Lorena cut off his penis while he was asleep and threw it out of her car window.

The Johnson was later successfully sewn back on but now Bobbitt faces losing another body part.

Bobbitt explained he was working on a building site in 2013 when he stepped on a nail, which went through his boot and punctured a toe on his left foot, which became infected months later.

Now Bobbitt says docs are telling him the bone in his left foot is so infected they may need to look at amputation.

He lost a toe on his right foot last year after a cut became infected.

SUMMIT STINKS

FILTHY trippers have been ordered to STOP SHITTING on top of Snowdon – the highest peak in Wales – after a surge in the number of plops at the summit.

BIG LITTLE PUZZLE: Dwarf porn vid that 'appeared' on shelf behind First Minister

Why HAS Nicola Sturgeon got dwarf porn on her bookshelf?

BESTRIDING Scotland like a squeaky wee colossus, Nicola Sturgeon's position as the near-absolute ruler of Scotland is unassailable.

Backed by an unseen online army of so-called "cybernats" ever ready to put the virtual boot into unbelievers such as TV historian Neil Oliver, Ms Sturgeon is poised to win the prize that eluded Bonnie Prince Charlie…

Independence for proud Scotland!

Canny

Riding a wave of popularity and disillusionment with London rule, canny Ms Sturgeon has repeatedly run rings around Boris Johnson like a modern-day Rob Roy.

But what's this..?

Eagle-eyed observers spotted what apparently looks like DWARF PORN on a bookshelf behind Ms Sturgeon during a recent TV appearance.

Closer examination appears to show that the DVD is a copy of *Itsy Bitsy 2*, starring famed midget grumble star Bridget Powerz.

Bridget is well-known to *Sunday Sport* fans as she once took part in an ORGY with 10 of its lucky readers.

The now-39-year-old from Boise, Idaho – real name Cheryl Murphy – has appeared in a string of little people porn vids including *Filthy Talkin' C**tlickers 4*, *Freaks and Geeks*, *Goo Gallery*, *Whack Attack 8: Straight Up Their Candy Asses!*, *18 Inch Versus 18 Inch* and *The Brides of Countess Recula*.

She's also appeared in mainstream movies such as *SWAT* and *Confessions of a Dangerous Mind*.

Last night it was unclear why the video was on Ms Sturgeon's bookcase.

By BARNEY SAMUELS
news@sundaysport.co.uk

But senior sources at the Scottish National Party smell a rat.

One raged: "Hoots! This is nothing more than a vile unionist plot to smear Nicola Sturgeon and the case for Indyref2.

"I'll bet that wee scunner Neil Oliver has something to do with it."

HISTORIAN: Neil Oliver

MIDGET GEMS: Bridget has been the star of many pornos

MONDAY

THE Duchess of Cambridge meets youngsters around an open fire for a classic marshmallow cook-out.

How lovely. We haven't seen her toasting anything that soft and pink since those topless holiday snaps in France.

The event was held to celebrate Kate's new role as President of the Scout Association – the first woman ever to hold that position.

She was going to be head of the Brownies but royal flunkeys feared it would have just given Meghan another excuse to kick off.

TUESDAY

BORIS Johnson has a go at building a wall while meeting apprentice construction workers.

Well, why not? A brick must be about the only thing he's never tried to lay.

WEDNESDAY

THE former Labour leader Jeremy Corbyn apologises after he is photographed at a dinner with eight other people – thus breaking the new "rule of six" law.

Mr Corbyn is said to be kicking himself over the image, said a close friend.

For a man in his position – a humble and modest saviour of all mankind, unfairly snuffed out by corrupt leaders – Mr Corbyn knows he should only ever be photographed at a supper for 13.

THURSDAY

EXTRA coronavirus rules are imposed on Liverpool – which has seen a huge rise in positive cases despite the 10pm pub curfew brought in last week.

If anything, encouraging Scousers to say the word "curfew" probably made things worse – as they generally create and expel around half a pint of phlegm on the first syllable.

FRIDAY

DONALD Trump shocks the world by announcing that both he and his wife Melania have tested positive for coronavirus.

The main shock being…how the hell did they BOTH get it? Because there's no way that she has been within 2 metres of him since their weird kid was conceived.

Apparently they've both had it for several days but it was not spotted immediately because the main symptom is a complete lack of taste.

SATURDAY

THE beloved actress Alison Steadman says that more movies should show sex between people over the age of 70.

Too right, Alison! In fact, some of the most popular romantic films of all time could easily be re-made with an older cast.

We're thinking: *Pretty Old Woman*, *Four Funerals and Another Funeral*, and *When Hairy Met Sallow*.

SUNDAY Sport ASKS... WHAT DO YOU think?

THIS WEEK: STUDENTS IN UNI LOCKDOWN...

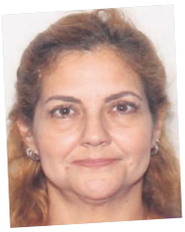

MY nephew has just gone to uni and I'm worried sick about him catching COVID.

He's always been a delicate little boy and I'm glad he's confined to his room where he will be safe and sound.

And if he's locked down, he won't fall prey to "homosexuals", who prowl universities.

Sarah Regis, Leeds

DON'T talk to me about bloody students!

I didn't go to university – only the university of life after a sound grounding at the school of hard knocks.

They're whining because they can't go out pulling down statues and protesting about "equal rights" for men in frocks!

Political correctness? It makes me sick.

Graham Jones, Sheffield

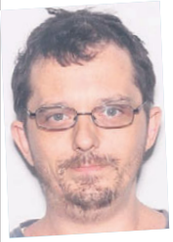

HOW typical of the Tories to insist that students – the future of the country and the only people brave enough to protest about Tory fascism – have been "locked down".

This is house arrest of the people most active in the resistance against Tory authoritarianism.

We can see right through it. Tories out!

James Craddock, Rotherham

I'M sick with worry about those vulnerable young people with their slender bodies all cooped up in halls with nothing to do.

I fear they may fall prey to online pests who encourage them to post pictures of their fresh young bodies online.

I've tried to make contact with quite a few to give them guidance – and I know that a lot of my friends online have done the same.

Paul Malone, Halifax

THE whole problem can be traced back to Edward Bloody Heath taking us into the Common Market.

And if you believe that Britain has 'left', then you're more of a bloody fool than you look.

Right, I've had my say.

Harry Wight, Wakefield

Too drunk to recall street flash dance!

A DRUNK who exposed his penis while dancing around on a busy street said he didn't remember flashing his bits.

Ovidiu Sirbu, 33 (*above*), was surrounded by families on a street when he exposed himself in August.

CCTV caught him shaking a tambourine in front of a drumming band with his privates on show.

The Romanian had been released from custody earlier that day after he was nicked for being drunk and disorderly.

When interviewed, Sirbu said he couldn't remember exposing himself and couldn't believe he would behave like that.

He was originally charged with exposure, but prosecutors accepted a plea to the lesser offence of outraging public decency, which unlike exposure does not require notification on the Sex Offenders' Register.

At Liverpool Crown Court he was handed a three-year community order, with a 30-day Rehabilitation Activity Requirement.

Sunday Stand-up

I HAVE no problems with buying tampons, I am a fairly modern man. But apparently they're not a 'proper' present.

– Jimmy Carr

Cops sued for minge Taser

A WOMAN claims police Tasered her in the MINGE while she was celebrating a birthday with pals.

Danee Sergent claims in a lawsuit that she was with pals when a group of cops showed up and "began questioning people of colour".

She then sarcastically told the officers to "go protect the white people".

Two cops became incensed, the suit states, and grabbed Sergent, pulling her sweatshirt over her head so that it choked her.

One then pulled a Taser, aimed it at her pissflaps area and zapped her with it, the suit states.

At the cop shop, they determined she needed medical attention for the Taser and took her to a local hospital.

Charges against her were eventually dropped.

Sergent is seeking unspecified damages and a jury trial in New York.

GARY'S TINY TODGER IS A COCK & BALL STORY

LOADSAMONEY: Beeb's top earner Zoe likes to finger her minge while watching footie

PAST HIS SELL-BY DATE: Gary used to be the apple of fellow BBC star's eye

NOT only has Zoe Ball taken over from Gary Lineker as the BBC's top earner – she's also accused him of having a SMALL COCK!

Zoe, 49, was last week revealed to take home more than anyone else at the Beeb, after *Match of the Day* host and crisp salesman Lineker took a huge pay cut.

Radio 2 *Breakfast Show* DJ Zoe picks up a whopping £1.3million-a-year and is so embarrassed at her £1m pay rise from last year she now wants to earn LESS.

She has knocked Twitter-loving leftie millionaire Lineker into second place but it's not the first time she has left him red-faced.

Averagely-endowed

Once when she was being interviewed on ITV's *Granada Soccer Show* she told host Matt Smith she heard he had a bigger cock than averagely-endowed Lineker.

Asked which football presenter she preferred, the blonde beauty said: "Well, I would have always said Gary Lineker but now I'd have to say Matt Smith because I've heard he's got a MASSIVE KNOB!"

The daughter of TV legend Johnny Ball also revealed she likes to finger herself while watching football.

When once asked if she preferred sex or football, Zoe replied: "Erm, sex… no football … no, sex with myself or sex with my husband while watching footie."

A BBC source said: "This is embarrassing for Gary.

"Not only is he no longer the Beeb's biggest earner, the woman who replaced him reckons he hasn't got a decent-sized Johnson.

"The poor fella. Still, at least he's got all those crisps to console himself with."

MASSIVE KNOB: Smith

By GARY DORAN
news@sundaysport.co.uk

Bum's the word for Kady!

***LOVE Island* scorcher Kady McDermott is REAR-ly hot!**

The 24-year-old beauty starred in the second series of the ITV dating show and has been cashing in on her fame from it ever since.

She currently has a cool 1.3m followers on Instagram and you can see why – with such a cracking trumper!

A source said: "I'd give up my pension for just one sniff of that!"

Smugglers hide drugs in sex toys

NEARLY £20 million worth of illegal drugs have been found concealed in a shipment of DILDOS.

X-rays on 21 boxes of adult products sent to Melbourne from the United Kingdom via Singapore indicated possible concealment of drugs.

Further investigation found substances within individual items that initial tests showed were meth and cocaine.

Police are continuing the investigation, and charges are imminent.

Top Aussie cop Jayne Crossling said the seizure shows the lengths that drug smugglers will go to.

She added: "COVID-19 has not stopped drug dealers or organised crime syndicates from trying to import illicit products."

ALL CALLS 46p per minute
LIVE 121
LIVE HARDCORE SHAG XXX
0908 520 6992
LIVE OLDER 60+ Ladies
Bored FRUSTRATED and WAITING for YOUR CALL
1-2-1 SEX
HARDCORE MATURE XXX FUN!!
0908 520 7788
18+ SEX TEXT
GIRLS waiting RIGHT NOW!
Txt Shag to 69695 £1.20 PER MSG INC
PLUS SHHH! LISTEN IN!!
GET READY · ACTUAL NOISES!
0909 860 4065
MOBILES CALL NOW 69179 60p per min

SUNDAY Sport
THE VOICE OF YOUR BRITAIN

Love Isle's gonna be Rhyl thing

THE dirty, filthy Chinese virus that has laid the planet low has been a story of unremitting doom.

Naturally, the worst affected are those whose lives have been cut short by the bug.

Many thousands of people – some scarcely into their eighties – have been carried off by this dreadful contagion.

Others less-severely affected by contagion have suffered the living hell of a dry cough, while others have been robbed of their sense of smell.

But even those who have been spared infection are suffering – and will suffer.

The effects of the economic malaise that lockdown and its associated restrictions will bring are only just being felt.

We face many, many long years of austerity and struggle.

But the story is NOT universally bleak.

Let us look at the positives...

With international travel being restricted, the next series of Love Island will be based in the resort of Rhyl, North Wales.

For many a long year, Rhyl has not been synonymous with glamorous young trendsetters.

But a series or two of Love Island shot there will transform the place and make it the Marbella of the North Wales Riviera.

Who would have believed that a Chinaman eating a bat for his grisly supper would lead to the renaissance of Rhyl?

Strange times indeed!

Zoe's got it all to cock!

HAS Zoe Ball been speculating about the size of BBC colleague Gary Lineker's manhood?

It would seem so.

Maybe if these BBC people spent more time reflecting the views of the people who pay their vast wages and LESS daydreaming about genitals, Auntie would not be in the sorry state she finds herself right now!

Naked past of headmistress in new series of Sex Education

SHE COULD TEACH YOU A THING OR TWO!

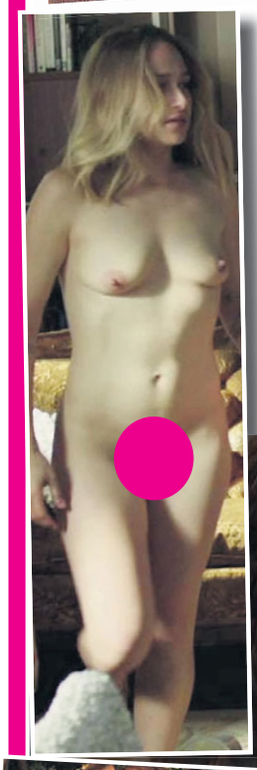

THE famously hormonal students of Moordale High – the school in Netflix smash *Sex Education* – are about to get very, VERY hot for teacher.

Season three of the show sees Jemima Kirke – better known as Jessa from *Girls* – swap casual sex and Bushwick house parties for stale coffee in the staffroom as the school's new headmistress.

British-born Jemima will play Hope, a former Moordale student who has returned to the school and is determined to turn it back into the "pillar of excellence" it once was.

Jemima, 35, is one of three new cast members signed up to star alongside Emma Mackey, Asa Butterfield and Gillian Anderson in the series.

By GARY DORAN
gary@sundaysport.co.uk

Also joining the cast are Jason Isaacs as Peter Groff – older brother of former head and all-round bad guy Mr Groff – and musician Dua Saleh, who is making her acting debut as Cal, a new non-binary student who takes issue with Hope's new vision for Moordale.

Minge

But Jem has one standout quality for *Sunday Sport* fans – she has appeared NUDE in several of episodes of *Girls*, and even showed off her minge!

A fan of the show said: "I'd happily take a few lessons from her. Phwoar!"

GOOD HEAD: Jemima (*above*) has stripped for several scenes in *Girls*

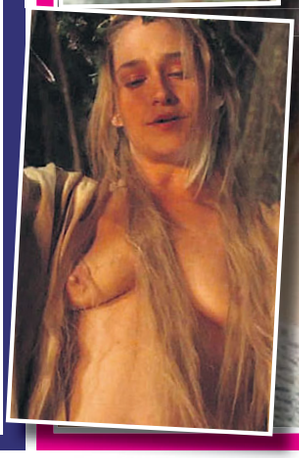

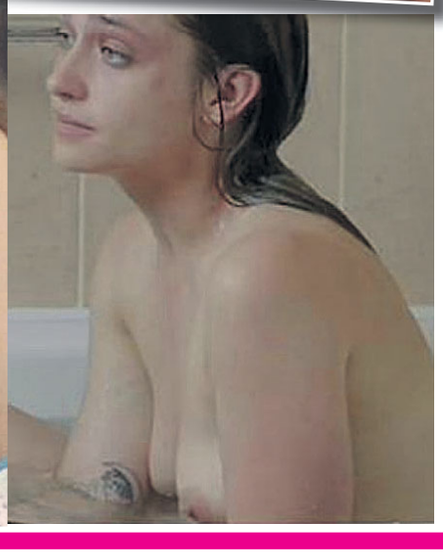

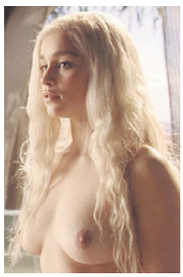

Fantasy firms boss in £5m COVID scam

A BUSINESSMAN is accused of fraudulently raking in more than £5million in coronavirus relief aid for phoney companies based on *Game of Thrones*.

Tristan Pan, 38, is said to have made bogus applications when he applied for a Payroll Protection Program loan on behalf of his "firms" – listed as Khaleesi LLC, The Night's Watch LLC, and White Walker LLC.

His fake firm White Walker - named after the icy humanoid from the hit HBO series – along with another one of his businesses acquired £1.2m after he sent in paperwork with falsified tax documents to a bank.

It wasn't clear how much money Khaleesi LLC – named after a title given to Daenerys Targaryen character (*above*) played by Emilia Clarke in the fantasy series – or Night's Watch LLC, a nod to the show's military order, acquired during the alleged scam in Garner, North Carolina.

FOLLOW US ON twitter @thesundaysport

Big beach vag cult get busted

POLICE busted what they called a "cult or activist group" party involving loons worshipping a four-foot model VAGINA on a beach.

The gathering was broken up by cops in Point Molate Beach Park, California, just hours after officers responded to a suspected "Antifa" gathering there.

Police found 60 people huddled around the giant facsimile of a vagina.

Richmond Police Chief Al Walle posted online: "The group was listening to recordings about climate change and Mother Earth while assembled around a 4ft model of a vagina.

"They were identified, warned for trespassing, and escorted out of Point Molate."

Walle said the second group had no affiliation but instead was "some type of cult gathering," without giving specifics.

BAKE OFF SEX BURGLAR BONKED STRANGERS' SPONGE CAKES

Sicko broke into houses to shag owners' baked goods!

IN these trying times of local lockdowns, the nights drawing in and rising virus levels, the UK takes solace in *The Great British Bake Off* being back on TV.

But one cake fan took his love for baked treats too far – and started having sex with them!

And when sick Paul Burton's baking prowess couldn't keep up with his insatiable lust for sticking his penis in a Victoria Sponge he started to break into houses to have sex with their cakes.

The 43-year-old bike mechanic from Durham left a trail of spunk-filled macaroons and Bakewell tarts before he was finally caught balls-deep in gran Elsie Parker's freshly baked Battenberg.

When the 73-year-old confronted the pervert, who was in her kitchen with her trousers round his ankles, he broke down and asked her to call the cops – then told them he'd broken into 43 other houses in the North East to shoot his load in strangers' cakes.

A local police source said: "This man is a menace. Many of the victims have been left traumatised by his vile actions.

"He told us it began when he started watching *Bake Off* last year and heard Prue Leith talk about the bakes.

Scouting

"He said he started baking himself and then having sex with his creations – his baking couldn't keep up with his lust so he started scouting round for people baking in their kitchens, and when their backs were turned had his end away with their baked goods.

"This all happened within the space of four days so he has been a very busy man."

After being evaluated by psychiatrists Paul, who once appeared on *You Bet!* for his ability to distinguish car engine noises, was placed in a looney bin.

The police source added: "He's a danger to himself and other folk.

"It's obvious he needs help, not punishment."

READER PIC

FUN-LOVING Sarah Jones looks like she's loving the idea of a new lockdown in this cheeky pic!

The 32-year-old from Bedford, said: "I don't go to pubs that much as I can get plenty of fun at home with my boyfriend Matt.

"I think we might send some more pics to *Sunday Sport* over the next six months – if your readers want to see them, that is!

Would you like to see *your* sexy pic in *Sunday Sport*? Email *readerpics @sundaysport.co.uk* – we'll reply straight back.

COCKYCAT

A MAN who stripped naked to celebrate his 48th birthday "just like Gwyneth Paltrow" was arrested – as he did it outside a primary school in Boise, Idaho.

UP SH*T CREEK

RUBEN Lopez, 23, has cycled 2,500 miles from Poo Poo Point, Washington, to Pee Pee Creek, Ohio, to help raise awareness of the humanitarian crisis in Yemen.

18+. Helpdesk 0207 966 9686. 0872 = 13p per min + your network's access charge. Live calls recorded. SP:4D.

18+. Helpdesk 0207 966 9686. 0871 = 13p per min + your network's access charge. Live calls recorded. SP:4D.

18+. Helpdesk 0207 966 9686. 0872=10p per min + your network's access charge. Live calls recorded. SP:4D.

GET THE SPORT ONLINE FREE FOR A MONTH! www.sundaysportonline.co.uk

Satanists set to sue after pro-abortion billboard ban

DEVIL worshippers are suing a billboard firm for refusing to put up their adverts.

The Satanic Temple is taking the company to court because it won't place its pro-abortion posters.

It announced its lawsuit against Lamar Billboard Company, accusing it of religious discrimination and a breach of contract.

The Satanic Temple said it wants to put up eight billboards that advertise its "abortion ritual" near pro-life pregnancy centres in Indiana and Arkansas.

Both billboards bear the group's website and an image of Satan inside a black star.

They claim the firm rejected its ad designs for being "misleading and offensive".

Its contract with Lamar states that the company may reject a billboard that is not "in good taste or in line with the moral standards of the communities where it is to be displayed."

In a statement, the group said: "The Satanic Temple expressed willingness to update its designs. However, Lamar refused to specify any component that they believe is problematic, so it was not possible for the Temple to offer revisions."

TODAY'S BIRTHDAYS

Dakota Johnson, 31 (Actress)
Leigh-Anne Pinnock, 29 (Singer)
Meilssa Benoist, 32 (Actress)
Alicia Silverstone, 44 (Actress)
Stacey Solomon, 31 (Reality TV star)
Susan Sarandon, 74 (Actress)

AND Sunday Sport READER...

Tom Hastings, 29, from Lincoln

PIN-UP OF THE WEEK

Amy Green
Age 28, 32D, from Sheffield

Telly judge on kinky sex games rap

A TV judge may end up in the dock himself after a second man accused him of kinky sex games.

James Kruzelnick claims Fox News legal analyst and former judge Andrew Napolitano (*above*) forced him into BDSM sex games.

Napolitano, who faces another sex abuse lawsuit filed earlier this month, denied the new allegations, calling it a smear campaign.

Kruzelnick claims in the suit filed in New Jersey state court that he met Napolitano while working as a waiter at the Mohawk House restaurant in Sparta, NJ, in 2014.

During one of his visits, Napolitano allegedly followed Kruzelnick into the loo at the restaurant and groped him, the suit states.

Kruzelnick said in 2015 when he visited the TV star's home he was forced to spank the man 20 years his senior on his bare bottom while calling him "son".

Kruzelnick also claims that he wa referred to as "daddy" while Napolitano masturbated on his lap and when he objected he yelled: "Just f**king do it!"

STEPHEN FRY'S QI FACT

THERE are 10,685 beaches in Australia.

Cops' £2m compo for dildo torment

A CITY council will pay out nearly £2million to a group of cops who were harassed for more than a decade with a DILDO.

The payment settles a lawsuit filed in 2018 by five officers and a part-time employee of the Mountainside Police Department in New Jersey who alleged police brass and municipal officials allowed the "harassing, inappropriate and illegal conduct" by the sex toy – dubbed "Big Blue" – that began in 2007

Borough officials approved the settlement to be split among the six employees and their attorney.

FAKE MOOS!

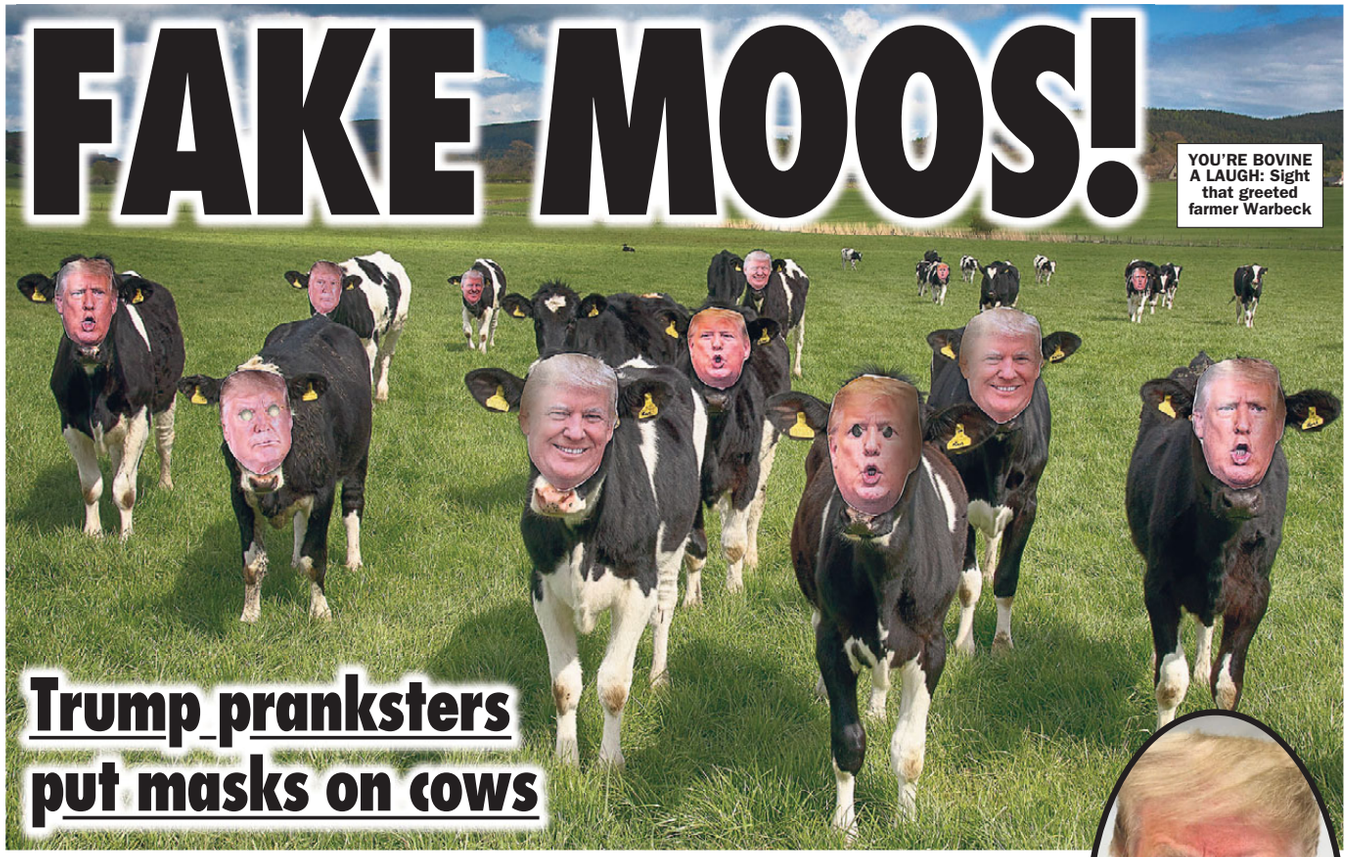

YOU'RE BOVINE A LAUGH: Sight that greeted farmer Warbeck

Trump pranksters put masks on cows

DISABILITY: Ageing President of the USA

EVEN by the Alice in Wonderland standards of U.S. politics, this year's presidential election campaign has been an odd one.

With both geriatric candidates accusing each other of mental infirmity and a TV debate last week that was little more than name calling, it's the politics of the gutter.

Now Mr Trump has tested positive for COVID, raising the very real prospect of – given his age and the debilitating foot deformity that kept him from fighting in the Vietnam war – the President DYING before election day.

By BRAD CHADWICK in Washington DC

Stunned

Now the campaign has taken an even more surreal turn thanks to a herd of Pennsylvania COWS!

For when farmer Clifton P. Warbeck came to bring his beasts in for milking, he was stunned to find them wearing Donald Trump MASKS!

Mr Warbeck, 73, who has farmed near the town of Brookville all his life, said: "Hell, in all my years I done not seen anything like this, no sir.

"My guess is that it's done gone been college kids got up to this larking."

The farmer, who is a "reluctant" Trump supporter said: "The President might be cusseder than a coon dog at Thanksgiving but I just cain't see what point whoever done this be making."

Given the outlandish nature of the stunt, it is unclear whether fans of the President or some anti-Trump elements are behind it.

Police have appealed for witnesses.

Julia pushes tit to limit!

NOTORIOUS flasher Julia Rose sent her fans wild as she posed with a see-thru top for her latest shoot.

The stunning 26-year-old shot to fame when she flashed her boobs at the baseball World Series last year.

And she's pushed the boundaries of Instagram's no-naked-nips rule to the limit with this saucy snap.

A fan said: "I could suckle on them teats like a hungry piglet – OINK, OINK!"

Thefts a sign of the times

A FAGIN-style anti-Trump activist used KIDS to pinch pro-President campaign placards from front laws!

Dope fiend Deana Algarin, 45, was busted with the signs in her car by the New York State police on a motorway in Montgomery County, in upstate New York.

The stolen signs were from towns in the area, the report said.

Algarin was charged with six counts of endangering the welfare of a child, criminal possession of stolen property, petit larceny and dope possession, police said.

She was also slapped with two citations for seatbelt violations.

It's unclear if Algarin was related to any of the children.

A police source said: "Damned Democrats!"

46p
CHEAP CHAT FILL THEIR OLD HAIRY HOLES!
CUM CRAVING GRANNIES 09839 190 678
XXX HARDCORE PHONE SEX!
TALK FILTH WITH HORNY LADIES!
09839 190 679
FETISH LOVING SLUT NEEDS A SPANKING!
09096 040 523
GORGEOUS THAI LADYBOYS
Text SUCKS To 89126
Call 09096 040 522

GET THE SPORT ONLINE FREE FOR A MONTH! GO TO www.sundaysportonline.co.uk

This Morning cock boffin offered role in porn film

By HUGH JOHNSON
news@sundaysport.co.uk

A TV boffin whose huge package boggled *This Morning* viewers' eyes last week has been offered a job in a PORN movie!

Prof James Logan, speaking from the Medical Dog Detection Centre in Milton Keynes, was invited on the morning TV show to demonstrate he was training dogs to help detect COVID-19.

But viewers were quick to pick on the fact the scientist's trousers were extremely tight – and left VERY little to the imagination.

It appeared Prof Logan, who teaches at the London School of Hygiene and Tropical Disease, might have been alerted to the wardrobe malfunction – after he was then seen holding a white paper bag in front of his kecks by the end of the slot.

Now grumble firm Girth Media has offered the prof a "substantial sum" to appear in one of their X-rated movies.

Boss Costas Phillipes said: "We could make this guy huge – so to speak."

Amused viewers took to Twitter last week to comment on the prof's wardrobe malfunction, with some claiming they were struggling to hear his comments about sniffer dogs.

One viewer posted: "What was that about dogs? Too busy staring at the prof's crotch."

It's not believed the prof has responded to Girth Media's offer.

BRANCHING OUCH

HIKER Steve Gastelum, 43, died when the tree branch he was posing for a photograph on broke – sending him plunging 100ft down a cliff in Oswald West State Park, Oregon.

ONE OFF THE WRIT

WENDY and Janet Norman are suing a sperm bank in Atlanta, Georgia, after they found out their donor – who was advertised as a brainbox – is actually a loon with a long CRIMINAL RECORD.

Calls cost £1.55 per min plus network extras. Telecom2 PO Box 132, DA5 1LU. Helpline 0333 030 0449. B181a

Calls cost £1.50/min + your phone company access charge. NetC ltd PO Box132, DA51LU. Carleline: 03330 300 449

Calls cost £1 per min plus network extras. Telecom2 PO Box 132, DA5 1LU. Helpline 0333 030 0449. B317a

Calls cost £3.60/min + your phone company access charge. NetC ltd PO Box132, DA51LU. Carleline: 03330 300 449

Calls cost £3.60/min + your phone company access charge. NetC ltd PO Box132, DA51LU. Carleline: 03330 300 449

Calls cost £1.50 per min plus network extras. Telecom2 PO Box 132, DA5 1LU. Helpline 0333 030 0449. B356a

AS GWYNETH BARES ALL AND SHOCKS

HER DAUGHTER...

YUMMY MUMMIES!

By SUZIE SHELDON
news@sundaysport.co.uk

STUNNING actress Gwyneth Paltrow decided to celebrate turning 48 by posing in "nothing but her birthday suit".

The Goop founder and *Iron Man* star wasn't shy as she stripped off FULLY NAKED in her garden and struck a pose next to a tree – making sure to strategically place her arms and legs, of course!

Gwyneth looked nothing short of incredible in the cheeky snap, and while she didn't reveal who was behind the lens, she did put her confidence down to a new body butter, posting online: "In nothing but my birthday suit today... thank you all so much for the birthday wishes and thank you to @goop's insanely amazing brand new body butter for making me think I can still get my kit off."

But the mum-of-two's daring post was overshadowed by her daughter's reaction.

Apple – Gwyn's 16-year-old daughter with Coldplay's Chris Martin – was just a little bit mortified at her mum ditching her clothes so publicly, saying: "MOM!"

Here are some more naked mums...

BIRTHDAY POSE: Gwyneth lets it all hang out

TURN PAGE FOR MORE YUMMY MUMMIES!

YUMMY MUMMIES!

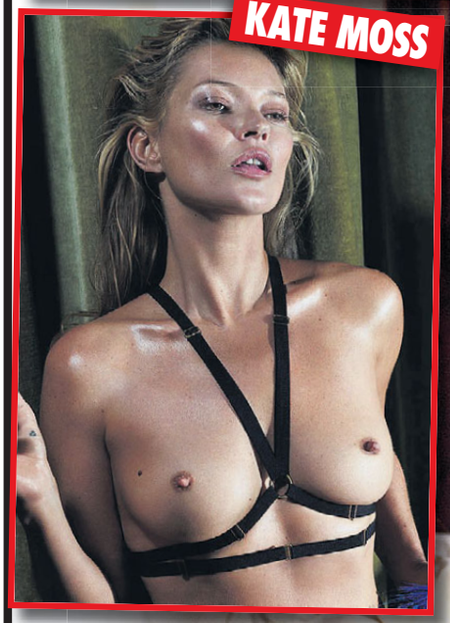

Knifeman held for devil words in blood at uni

A MACHETE-wielding homeless man scrawled satanic messages in BLOOD on a university girls' dormitory and a car parked outside.

Patrick Canter, 25 (*above*), faces charges over the incident at East Carolina University in Greenville, North Carolina, where a campus cop was flagged down by someone saying there was a man with blood on his hands who looked to be in distress.

Canter cut himself and smeared his own blood on the dorm and a Jeep parked outside, ECU police Capt Chris Sutton said.

Campus cops tracked down Canter just off campus and took him into custody.

Photos of the bloody messages shared on social media showed upside-down crosses, the words "there is no God" and a reference to Satan.

Student Grant Miller said: "I could make out a couple upside-down crosses, and 'Hail Satan' written in blood, which is strange."

Canter, who was charged with injury to real property, was being held at the Pitt County Detention Centre. Jail records list him as homeless.

JEZZA ROCKED BY 10-FATTY ORGY PICS

EXPLICIT: The only image we can print from the sex party

Pals of ex-Labour boss claim it's an 'evil conspiracy'

PARTY LEAVER: Jezza with pals

IT'S a case of: "OH! JEREMY CORBYN!"

Sensational pictures appeared last night of what appeared to be the hard-left former Labour boss SMASHING the Rule of Six at a 10-fatty SEX ORGY!

The pictures emerged online just days after Jezza admitted breaching the COVID Rule of Six by attending a dinner party with eight other lefties.

The picture we have reproduced here is one of the less graphic images seen by *Sunday Sport* – the others, which feature the remaining six large ladies, are TOO OBSCENE to print in a family newspaper.

By BARNEY SAMUELS
news@sundaysport.co.uk

Last night pals of the election-losing Corbyn were quick to rush to their idol's defence and suggested the pics were an elaborate HOAX.

A senior ex-member of Mr Corbyn's Momentum praetorian guard of hardline supporters raged: "Even now, after unseating Jeremy as leader of the Labour party, the Establishment is not finished with him.

Shadowy

"They'll never forgive Jeremy for threatening the military-industrial complex and the rule of shadowy international money men.

"These are clearly hoax photos which have been cleverly faked using new space-age technology developed for the CIA and MI5."

Last week it was reported Mr Corbyn will NOT be fined after breaching the Rule of Six limit on social gatherings by attending the dinner party.

Jezza, 71, apologised after a picture of him, alongside his wife Laura Alvarez, 51, emerged from the bash.

He said: "I recently had dinner at a friend's house where the number of guests eventually exceeded five.

"Remaining at the dinner was a breach of the Rule of Six – I apologise for my mistake."

Scotland Yard also confirmed the MP will not be fined, saying that the police will not retrospectively enforce coronavirus laws.

AS EX-BLUE PETER PRESENTER RELEASES BOOK OF PC FAIRY TALES...

Huq me! It's Konnie's nip

VANDALISED: Classic fairy tales have been updated for the "woke" generation in new book

LAST week saw the release of a new book of fairy tales, updated for the tiresome and PC 21st century by former *Blue Peter* babe Konnie Huq.

Described as being "a hilarious and anarchic collection of classic bedtime stories for young readers, all utterly updated for a new generation", *Fearless Fairy Tales* takes much-loved stories and vandalises them to fit today's "woke" agenda.

Young people's minds will now be shaped by stories like: "Trumplestiltskin, a vain and gold-obsessed little man who will stop at nothing to become richer and richer".

Persecution

Then there's "Sleeping Brainy, the princess whose dream is to be Chancellor of the Exchequer", and the "Gingerbread Kid, who escapes persecution in his home country but struggles to adapt in his new one."

Pass the sick bag, Alice – as a great man once said.

The book has got the London literati creaming their Fairtrade cotton pants.

But please don't upset yourself too much – because here's Konnie's teat end making a bid for freedom!

*Calls cost 65p per minute to 09839. 46p per minute to 09839 plus your phone company's access charge. All live calls are recorded in compliance with PP+ regulations. Service provided by Luv2Chat PO Box 1.45 BN18 8DT. Texts to 89098 cost £1.50 plus standard network charges per message received. Maximum three replies per message sent. 89098 is a virtual text chat service. Some automated messages may be sent for billing purposes. Not a subscription service. Adult text chat service with no guarantee of meeting made or implied. Service is for entertainment/fantasy/role play purposes only. Photos are of models and are for display purposes only. Text STOP to 89098 to stop service. Users of all services must be over 18 yrs and must have the bill payers' permission. Customer help line 03333130018. You may receive free promotional messages. To optout of marketing text OPTOUT to 89098.

GET THE SPORT ONLINE FREE FOR A MONTH! GO TO www.sundaysportonline.co.uk

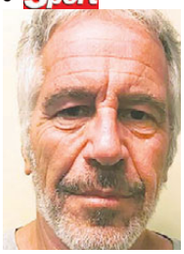

Perv's guard blackmailed lass for sex

A GUARD at the jail where nonce Jeffrey Epstein killed himself forced a woman to have sex with him after he found her passing contraband to an inmate, prosecutors claim.

Robert Adams, confronted the woman in July 2019, when he found unidentified goods on a prisoner she had been visiting at the Metropolitan Correctional Centre in New York, where Epstein (*above*) was found dead.

Instead of detaining the visitor, Adams asked to meet her at a nearby pizza shop, where he told her to come with him to a motel and have sex with him, which she did.

Adams was arrested and hit with bribery and blackmail charges.

In a statement, prosecutors said Adams was derelict in his duties and exploited his position.

Introducing Britain's most PESSIMISTIC astrologer...

SEPTIC MEG

FORGET astrologers who tell you you're going to meet a tall, dark stranger and that you're about to come into money...

Septic Meg tells it like it is – UTTERLY SHITE!

Other newspapers' stargazers are filled with optimistic balderdash, which leaves you completely unprepared for the vale of tears that is the real world.

Did any other newspaper astrologer see the coronavirus coming? Of course they f**king didn't.

So here's how YOUR immediate future is going to pan out, according to our very own SEPTIC MEG!

ARIES
MARCH 21 – APRIL 19

YOU'RE trying to work out how on earth you could persuade Radio 1 DJ Maya James to pop round to give you a bath.

TAURUS
APRIL 20 – MAY 20

YOU'RE wondering how long you can hold your breath between leaving the boozer at 10pm and sealing yourself into your pure oxygen tent at home.

GEMINI
MAY 21 – JUNE 20

YOU just know that when Boris Johnson threatened us with soldiers on the streets, Vladimir Putin was cracking open the vodka and ordering extra potato soup.

CANCER
JUNE 21 – JULY 22

ALWAYS a person with a cup half full, you're happy that COVID-19 will lead to the reopening of all those closed Job Centres right across the country.

LEO
JULY 23 – AUGUST 22

LEARNING that the new NHS test and trace app doesn't work on old iPhones makes you want to laugh very loudly into an Apple snob's face.

VIRGO
AUGUST 23 – SEPTEMBER 22

YOU'RE mystified by some viewers' claims to have seen "faces" on Holly Willoughby's knees in a short dress last week, when you were just concentrating on her boobs.

LIBRA
SEPTEMBER 23 – OCTOBER 22

ONE in five people says they will refuse a coronavirus vaccine. That should keep your local undertaker happy.

SCORPIO
OCTOBER 23 – NOVEMBER 21

YOU'RE relieved to hear that despite Sir Trevor McDonald splitting from his wife, there is no suggestion of any untoward BONG-ing going on.

SAGITTARIUS
NOVEMBER 22 – DECEMBER 21

YOU can't decide which you're looking forward to the most – a mighty bout of coronavirus or Dancing on Ice.

CAPRICORN
DECEMBER 22 – JANUARY 19

LIKE many others, you think that Harry and Meghan should stay out of U.S. politics and concentrate on their job of being insanely rich while doing absolutely f**k all.

AQUARIUS
JANUARY 20 – FEBRUARY 18

YOU'RE wondering when Sir David Attenborough might offer some wider advice than that we're all going to hell in a handcart.

PISCES
FEBRUARY 19 – MARCH 20

NEWS that three-foot crabs attacked a family camping in Australia has reminded you to order a repeat prescription for that nasty "rash".

Jana Defi
Age 33, 32G, from Brighton

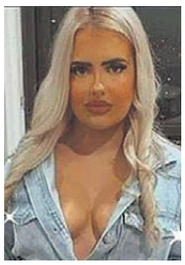

Teen shared hot sex tape of rugby ace

A TEENAGER will plead guilty to releasing a sex tape involving a top rugby league player, a court has been told.

McKenzie Lorraine Robinson, 18, was not in court last week when the charge of distributing a prohibited visual recording was mentioned.

Robinson (*above*) allegedly shared the recording of Brisbane Broncos centre Kotoni Staggs between June 14 and August 5 without Staggs' consent.

Lawyers for the teen previously said she never intended to share the video and deeply regretted its release.

However, the court was told she would plead guilty.

Despite the ensuing embarrassment for the Broncos, Staggs was cleared of wrongdoing by the NRL's integrity unit in Australia after the video was released.

Robinson's case was adjourned by magistrates until October 16.

VIRUS BOFFIN BULLIED BY BORIS AND PALS

Stop calling me Chris SHITTY!

THE only time that most of us had been aware that there was such a thing as a Chief Medical Officer was whenever we gave a cursory glance to the warnings on fag packets.

But the pandemic has pushed the current holder of the post, Professor Chris Whitty, firmly into the public gaze.

It is, perhaps, not a place where the notoriously private professor is really most comfortable but his level-headed caution has broadly been welcomed by a worried public.

But not everyone is such a fan of the Oxford educated 54-year-old.

Because insiders say some Cabinet members are JEALOUS of the boffin's high standing with the public, with some even referring to him as Chris SHITTY!

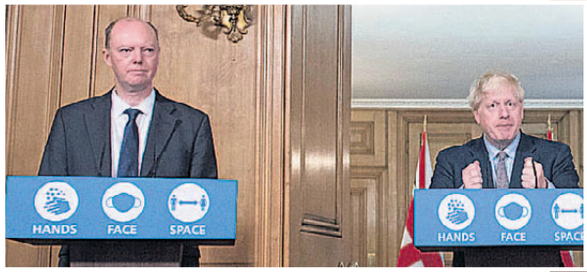

By BARNEY SAMUELS
news@sundaysport.co.uk

And – surprise, surprise – the worst offender is PM Boris Johnson!

A well-placed Cabinet source said: "Right from the start, Boris said that he would 'follow the science' and of course this gave huge power to Professor Whitty and the Chief Scientific Adviser, Sir Patrick Vallance.

"Boris started off saying that we could let the virus 'wash over' us but the boffins soon put him right, warning that could lead to umpteen billion deaths in London alone.

"And Boris blames Chris for that. The two are very different men. Boris is bluster and bravado, while Chris is a level-headed, methodical scientist.

"More than once, the Prime Minister has 'mistakenly' referred to Chris as 'Professor Shitty' then 'correcting' himself and blaming the after-effects of his own brush with COVID.

"It really is the most disgraceful behaviour for a PM.

"Professor Whitty, of course, is far too polite to take the PM to task over it."

In an exclusive report last week we revealed that Boris and Cabinet chums referred to Health Secretary Matt Hancock as "Matt Wank Cock".

No, this is NOT Anne Diamond!

HOAX: Trickster claimed star in lesbian 'splosh' pic was TV's Anne but she is in fact a lookalike

THERE was excitement at Sunday Sport Towers when a reader called to tell us he had pictures of former breakfast TV star Anne Diamond in a lesbian porn romp.

So we agreed to meet in a dingy Rotherham café to inspect the goods.

Our informant insisted the pic was a young Anne and demanded a cool £50,000 for the snap.

On the so-called 'sploshing' pic, a naked 'Anne' is being slathered with cream by an equally-naked lovely.

But our eagle-eyed sleuths spotted that the model in the pic was, in fact, a lookalike and the photo was taken in recent years.

Just so the trickster cannot try and blacken Anne's name again, we're reproducing the snap here and boldly declaring this is NOT Jeremy Vine regular Anne Diamond, who is now 66.

A pal of the star said: "Anne will be grateful to *Sunday Sport* for foiling this hoax."

NAME-CALLING: Our exclusive revealing how the Health Secretary is an object of derision

CALL AMANDA 07966 519 614
FOR VISITS / TABOO LIVE 1-2-1 CALLS & WORN PANTIES

NEW MADAM AMANDA'S LIVE CHAT
TALK NOW TO AMANDA HER MISTRESSES & NANNIES

LIVE DOMINATION & FETISH	09845 400 141
LIVE CUCKOLD HUSBAND	09845 400 129
LIVE SISSY ******	09845 400 053
LIVE CHASTITY	09845 400 067
LIVE ADULT BABY - ABDL	09845 400 131
LIVE TOILET SPORTS	09845 400 088
LIVE HARDCORE SEX	09845 430385

TEEN FILTH RECORDED STORIES

09097 761 985 SL***Y [redacted]
09097 761 986 SHE SQUEALED
09097 761 987 HE LICKED HER A**E
09097 761 988 OPEN YOUR F**KING LEGS
09097 761 989 TINY LITTLE T*TS
09097 761 990 [redacted] CAME
09097 761 991 SHE P**SED HER PANTIES
09097 761 992 IN HIS VAN
09097 761 993 F**KED & PUNISHED

CHAT LIVE FROM 46p

To access any of these adult services callers must be over 18 & have the bill payers permission.prerecorded calls cost £1.50 per minute plus your phone companys access charge.
All live calls cost up to £1.00 plus your phone companys access charge and are recorded. Service provided by DATA PRO LTD Customer Careline 02477150516

XXX DVD

CAKEY TV

HIGH QUALITY 100% HARDCORE XXX
FOR ADULTS OF 18 YEARS AND ABOVE

CHOOSE THE SUBJECTS THAT YOU WANT YOUR DVDS TO FEATURE

SPRING CHICKS (18 TO 25) / MILF (25 TO 40) / MATURE (40 TO 55) / GRANNY (55+) / TRANSSEXUAL / PRO-AMATEUR / LATINA / INTERRACIAL / GANGBANG / CUCKOLD / JAPANESE / EUROPEAN / BRITISH / BDSM / FEM DOM / GAY MALE / THAI / COLLEGE UNIFORM / TABOO (FANTASY ROLE PLAY) / ALL GIRL / BBW / REAL AMATEUR & HOME MADE / BIG TITS / SOLO GIRL / VARIOUS SCENES / OLD FARTS & YOUNG TARTS / BUKKAKE (MULTIPLE FACIALS) / HAIRY MUFF / BLACK / 100% NYLONS & STOCKINGS / ORGY & GROUP / RETRO (1970 TO 1985) / SPANKING & CORPORAL / 100% ANAL (BUTT BANGING BONANZAS) CREAMPIE (A WARM CREAMPIE ENDING)

2 XXX DVDS £15 / 4 £25
8 £35 / 12 £45 / 24 £65
30 £75 / 50 £110

USB MEMORY STICKS THAT PLUG STRAIGHT INTO YOUR TV, LAPTOP, PC OR DVD PLAYER

170 FULL LENGTH SCENES £110
85 FULL LENGTH SCENES £70
SPRING CHICKS (18 TO 25)
MILF (25 TO 40)
MATURE (40 TO 55)
GRANNY (55+) / INTERRACIAL
TRANSSEXUAL / ALL GIRL
BIG TITS / GAY MALE

SPECIAL OFFER
260 FULL LENGTH UK SCENES ONLY £120

Tel: 07931-071575
www.cakeytv.com

TO ORDER BY POST PLEASE SEND YOUR ORDER TO MR. SMITH, 235 RYE HOUSE,161 HIGH STREET, RUISLIP, MIDDLESEX, HA4 8JY.
PLEASE MAKE YOUR CHEQUE OR POSTAL ORDER PAYABLE TO MR. SMITH.
PLEASE DECLARE THAT YOU ARE AGED 18+

As nation builds up to final, we celebrate talent show's sexiest stars

BRITAIN'S HOT TALENT!

FINALISTS: But who will win?

By SUZIE SHELDON news@sundaysport.co.uk

IT launched the careers of Susan Boyle, Ashleigh and Pudsey, and Paul Potts, proving exactly what it says on the tin.

Yup, *Britain's Got Talent*!

Of course, the Simon Cowell show has also served up all manner of instantly-forgotten dance troupes, magicians, piano players, and more than just a few oddballs to entertain the millions of viewers at home.

It's also served up a veritable feast of eye-watering babes who have never been afraid to doff their tops.

As we all look forward to the show's 14th series final on October 10, join us as we take a fond look back at the ladies who made it *Britain's Hot Talent*!

FRANCINE LEWIS

SEXY impressionist Francine appeared on the seventh series of *BGT* back in 2013.

She wowed the judges with her takes on Stacey Solomon, Holly Willoughby and Cheryl Cole, and soon found herself put forward for the live rounds – although she finished 10th.

The now 44-year-old is also remembered from her modelling days when she often peeled off her top.

TIA BRODIE

TOPLESS fire-eater Tia impressed the two male judges on *BGT* in 2010 – when it was revealed she had earlier appeared in porn flicks.

The exotic dancer, now 43, appeared on stage running a burning torch over her skin, wearing only high heels, pants and two patches over her boobs!

BEATRIX VON BOURBON

BEATRIX is a professional burlesque dancer who made the sixth series' semi-finals, aged 27.

Ofcom investigated after receiving complaints from viewers regarding her semi-naked audition – focusing on its "suitability" for a family audience screened before the watershed.

GET THE SPORT ONLINE FREE FOR A MONTH! GO TO www.sundaysportonline.co.uk

This week in 2011

Top 10 UK singles

1 *Loca People* – Sak Noel (*above*)
2 *Moves Like Jagger* – Maroon 5 ft Christina Aguilera
3 *Iris* – Goo Goo Dolls
4 *No Regrets* – Dappy
5 *What Makes You Beautiful* – One Direction
6 *I Won't Let You Go* – James Morrison
7 *It Girl* – Jason Derulo
8 *Heart Skips a Beat* – Olly Murs ft Rizzle Kicks
9 *All About Tonight* – Pixie Lott
10 *Lighters* – Bad Meets Evil ft Bruno Mars (*below*)

Top 10 films in UK cinemas

1 *Dolphin Tale* (*above*)
2 *Moneyball*
3 *The Lion King (3D)*
4 *50/50*
5 *Courageous*
6 *Dream House*
7 *What's Your Number*
8 *Abduction*
9 *Killer Elite*
10 *Contagion* (*below*)

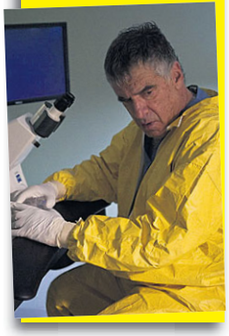

BRITAIN'S HOT TALENT!

CHLOE CRAWFORD

PLAYBOY **and** ***Sports Illustrated*** **scorcher Chloe, now aged 32, appeared in series nine of the show in 2015.**

She performed a magic act which she also later performed on ***America's Got Talent*****, before being eliminated in the quarter-finals.**

KERI GRAHAM

KERI was a stripper and dancer who auditioned for series seven of ***BGT*** **when she was 43.**

Her audition consisted of her stripping and dancing provocatively upon the stage to the explicit ***Freak Me*** **by Another Level – drawing complaints from some killjoy viewers for its "racy" nature.**

SCARLETT CUFFS

SCARLETT, 35, was a solo dancer who auditioned for series seven of *BGT* by stripping off.

In her audition, she performed a striptease act to the song *The Bare Necessities* from Disney's *The Jungle Book* on spin-off show *Britain's Got More Talent*, which garnered its first ever complaints.

FABI CERRA

FABI was a burlesque dancer who reached the semi-finals in series three, back in 2009.

She didn't know it at the time, but Oxford-born Fabi – now 43 – appeared in the show's highest-rated series, with an average 13.3 million viewers tuning in every week.

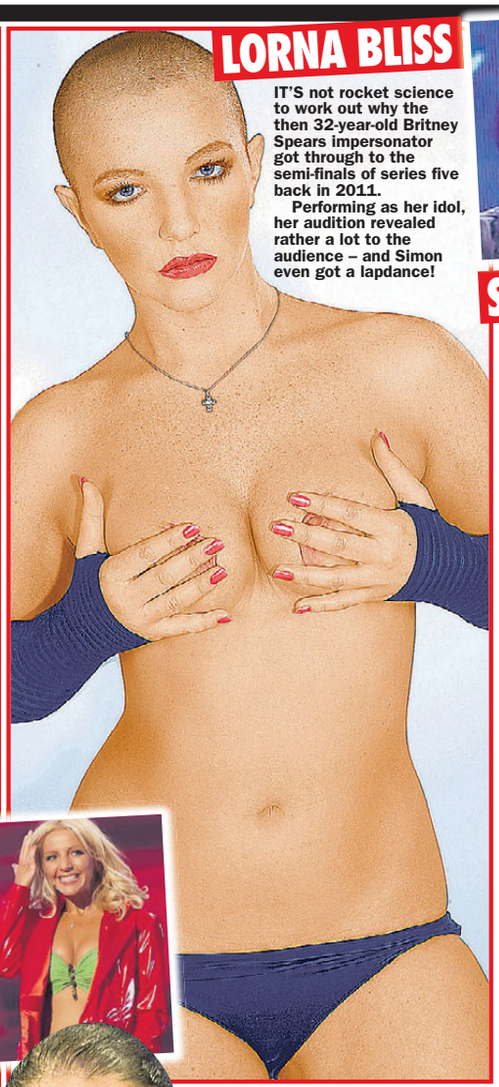

LORNA BLISS

IT'S not rocket science to work out why the then 32-year-old Britney Spears impersonator got through to the semi-finals of series five back in 2011.

Performing as her idol, her audition revealed rather a lot to the audience – and Simon even got a lapdance!

SHIRLENA

ASPIRING model and singer Shirlena was just 30 when she auditioned for series four in 2010.

She was later forced to quit the show after suffering mental health problems, with her mum later blaming producers for not taking care of her properly.

ONLY SERIOUS SLAVES NEED APPLY
EXTREME HUMILIATION
OBEY HER OR SUFFER!
Domination • Fire and Ice • CP • Gender Play
Mind Bondage • sissy training
*09099 962 110
Ladyboy LOVIN
PERT TITS & A HOT SURPRISE IN MY PANTIES
Text: TRANNY To: 89098
TEXTS COST £1.50 PER MSG RECIEVED. MAX 3 REPLIES PER MSG SENT
HOME ALONE WIVES
GAGGING FOR A SHA**ING
*09826 132 443
18 Teen Virgin
TIGHT WET YOUNG HOLES!
09839 190 472
*09826132444
BACKDOOR BABES
CALL NOW & GIVE IT TO THEM HARD!
DONT TALK JUST LISTEN
*09826 132 445
BIG BABES CLUCKING FOR A F**KING!
FLABBY FANTASIES
46p PER MIN
09839 190 473
DARK & DIRTY
BLACK BEAUTIES WAITING FOR YOUR CALL!
*09826 132 446

*Calls cost £1.55 per minute to 09099, 65p per minute to 09826 & 46p per minute to 09839 plus your phone company's access charge. All live calls are recorded in compliance with PP+ regulations. Service provided by Luv2Chat PO Box 143 BN18 8DF. Texts to 89098 cost £1.50 plus standard network charges per message received. Maximum three replies per message sent. 89098 is a virtual text chat service. Some automated messages may be sent for billing purposes. Not a subscription service. Adult text chat service with no guarantee of meeting made or implied. Service is for entertainment/fantasy/role play purposes only. Photos are of models and are for display purposes only. Text STOP to 89098 to stop service. Users of all services must be over 18 yrs and must have the bill payers' permission. Customer help line 03333130018. You may receive free promotional messages. To optout of marketing text OPTOUT to 89098.

GET THE SPORT ONLINE FREE FOR A MONTH! GO TO www.sundaysportonline.co.uk

10 things you might not know about ASCENSION ISLAND

HOME Secretary Priti Patel reportedly considered housing asylum seekers on remote Ascension Island.

The tiny speck in the Atlantic Ocean is 5,000 miles from the UK and is about the size of Guernsey.

But what else do we know about this miniscule remaining part of the once-mighty British Empire?

Here are some facts you may not have been aware of...

1 **IN geological terms, Ascension is a newborn – rising as a volcano from the waves about a million years ago.**

2 IT is about 1,000 miles from the coast of Africa and 1,400 miles from the coast of Brazil.

3 **PORTUGUESE navigator João da Nova sighted the island on Ascension Day 1501 and named it Ilha da Ascensão after this feast day.**

4 DUTCH sailor Leendert Hasenbosch was marooned on the island as punishment for bumming in 1725. His tent and diary were discovered a year later but his remains have never been found.

5 **THE island was garrisoned by Britain in 1815 to prevent the French trying to rescue Napoleon, imprisoned on the neighbouring island of St Helena after Waterloo.**

6 TODAY it is governed as part of the British Overseas Territory of Saint Helena, Ascension and Tristan da Cunha.

7 **THE boss of Ascension is the Queen's representative in the island, known as The Administrator.**

8 IT'S the home of RAF Ascension Island, which is a Royal Air Force station, a European Space Agency rocket tracking station, an Anglo-American signals intelligence facility and the BBC World Service Atlantic Relay Station.

9 **THE island was used as a staging post for aircraft flying south to the Falklands War in 1982.**

10 AT one time the runway at RAF Ascension Island was the longest in the world after being extended as an emergency landing strip for the Space Shuttle.

SAMMIE PENNINGTON:

'Why I love BGT...'

GLAMOUR girl Sammie, 32, reckons she's *Britain's Got Talent*'s No.1 fan.

But the London-born model and *Playboy* star said she can't quite put her finger on why.

She said: "I don't know whether it's the sexy dresses the lady judges wear, the mad acts or the great ones, the whole golden buzzer thing, or of course it might be just Simon Cowell!

"It's the kind of thing I'd love to appear on but I've no idea what particular talent I'd be able to show off."

Sammie, who has appeared in loads of men's mags, added: "Maybe if I just took my clothes off..?"

BRITAIN'S HOT TALENT!

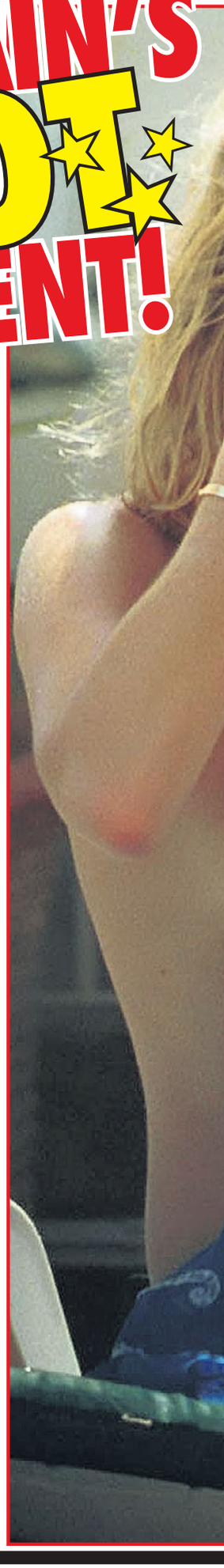

...AND THE JUDGES AREN'T BAD EITHER!

CARMEN ELECTRA

STUNNING Carmen stepped onto the judges' panel in series six in 2012 to cover for Amanda Holden, who was pregnant.

The nude model and *Baywatch* beauty, now 48, later said head judge Cowell used to whisper into her ear with things she ought to say – but admitted she'd still love to go back.

ALESHA DIXON

GORGEOUS Alesha, 41, joined the judging panel for series six in 2012.

Her and fellow female judge Amanda have a health rivalry in the outfit stakes – competing over who can look the sexiest each week for goggle-eyed viewers.

KELLY BROOK

SIMON Cowell was so disrespectful to curvy Kelly she was RELIEVED when he axed her from the show as an experimental fourth judge for series three in 2009 after just six days.

Kelly, 40, was unimpressed by the music mogul's seeming disdain for her and the other judges at the time – Amanda Holden and Piers Morgan – saying: "He'd turn up at 1pm when the judges and I had been told to get there for 9am."

AMANDA HOLDEN

EVERGREEN Amanda, 49, has been in the judge's hot seat since the first series in 2007.

Just last week the show veteran put on an eye-popping display in a plunging gown for a semi-final, sending viewers wild when it accidentally revealed her pert NIPPLE!

GET THE SPORT ONLINE FREE FOR A MONTH! GO TO www.sundaysportonline.co.uk

Drunk forced stepgirl, 13, to drive him for an ice cream

A MAN got too drunk to drive, then forced his teen stepdaughter to drive them to a shop to buy ice cream, police say.

Stepdad Javier Martinez-Aguilar, 42, allegedly ordered the 13-year-old to get behind the wheel on September 9 so he could indulge in a frozen treat from a store near their home in Lubbock, Texas.

The girl caught the attention of local police after she failed to stop for one of their cruisers which had right of way, and almost crashed into them.

Officers pulled the SUV over, and were stunned to discover how old the driver was.

A police report said of the illegal outing: "She was driving her stepfather to get ice cream because he was drunk."

Officers said that Martinez-Aguilar was so drunk he struggled to get his licence out of his wallet when asked to do so.

He was arrested and charged with criminal negligence, before being booked into Lubbock County Detention Centre.

Their father has since been freed from jail on bail, ahead of a court appearance.

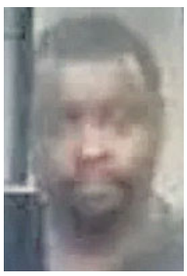

Passenger woke to find pervert's cock on shoulder

A COMMUTER on the New York subway woke from a brief nap to find a fellow passenger had flopped his DICK over her shoulder.

The 47-year-old victim drifted off on a downtown Q-train – only to be awoken by the vile move.

When she freaked out, the man ran off the train at the Union Square station.

Police released a surveillance photo (*above*) of the suspect and asked for the public's help in identifying him and tracking him down.

He is described as being a black man, chubby and 5ft 6ins tall.

HANGING ROCK

RANDY Bijay Das was made to stand in the village square for two hours – with a TEN POUND stone attached to his PENIS – after he'd been caught cheating on his wife near Balasore, India.

GREAT ASS: Saskia gets her bits out in *Women in Love*

SASKIA REEVES (CONNIE PETERSEN)

SHOW US YOUR BOOBS!

STARS OF NEW BBC DRAMA ARE STRIPPED

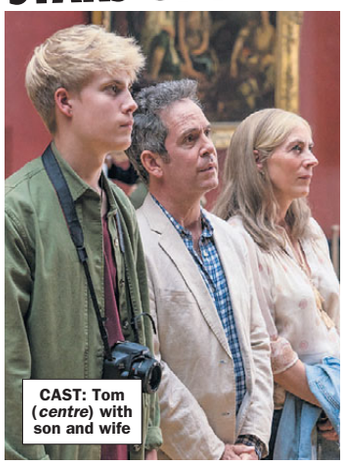

CAST: Tom (*centre*) with son and wife

WITH all the doom and gloom at the moment, thankfully the Beeb have ridden to the rescue with a light-hearted comedy drama for Sunday nights.

New four-part BBC series *Us* is based on the novel by David Nicholls and follows Douglas Petersen (Tom Hollander) – a seemingly happily-married man who has meticulously planned a grand tour of Europe.

However, his family holiday schemes hit a slight bump when wife Connie (*Luther*'s Saskia Reeves) tells him she wants to separate.

Is their marriage over? Not if Douglas can help it.

He convinces Connie to join him on their European trip, using it as a desperate quest to win back her love.

Filming began in July 2019, with locations including London, Amsterdam, Venice, Barcelona and Paris.

They managed to get it in the can before the Chinese death plague forced the cancellation of most TV and film production.

Events go further awry when son Albie (Tom Taylor) meets Kat (*Curfew*'s Thaddea Graham) – a free spirit who crashes the family holiday and tests Douglas's efforts to be a newly fun and relaxed husband and father.

Even better news is we've got the female stars of *Us* without their bras!

One viewer said: "I'm sure that Tom Hollander is a nice bloke, but I can't get over the feeling he might be a bit of a git in real life.

"Still, look at them tits!"

By SUZIE SHELDON
news@sundaysport.co.uk

SOFIE GRABOL (FREJA)

TITTY-LATING: Sofie strips off in older role

GINA BRAMHILL (YOUNG CONNIE)

TASTY: Gina flashes the flesh in *Lotus Eaters*

CHARLOTTE SPENCER (KAREN PETERSEN)

STICKY: Charlotte in a love scene in *Glue*

US, TONIGHT, BBC1, 9PM

DEANO ON SUNDAY

Dictators? Dickheads more like!

THE MP for Rutherglen and Hamilton West, the former Leader of the Opposition, the Prime Minister's most senior adviser, the PM's dad…

Four very different people but united by a common thread.

All of them have reportedly broken UK lockdown rules in one way or another.

If the people who had a hand in making the rules, or are very close to those in power, do not abide by the rules what does this tell us?

We could say it's a case of: "Oh, it's one rule for us and another for them," that these people believe they are above the rules that apply to the common herd.

But there's another explanation.

These people, who are presumably "in the know", are well aware that this byzantine network of Government laws and guidelines is, well… BOLLOCKS.

And people are never minded to follow rules they know are bollocks.

It doesn't take much thinking to work out that the myriad diktats forced upon our free lives are arbitrary and illogical.

Take, for example, the blessed Rule of Six.

Why six?

Why not five or seven, or two or 10?

It's lawmaking by "pick a number, any number".

And "local lockdown areas". What's that all about?

Slums

The lockdowns are by local authority and just about every local council – outside the inner cities – has parts which are quiet and rural and others that are grotty slums.

Last weekend Mrs Deano took me to a hamlet at the head of a valley in North Wales.

Glorious place. You could feel the health and vitality fizzing in the air.

The folk up there had immune systems so robust they could practically deflect bullets.

In short, it was the last place the corpse carts would visit.

But last week it became part of the same local lockdown that was imposed on the shabbiest street in bedsit-land Wrexham and subject to the same draconian rules.

The two areas may be under the same council but they may as well be in different countries.

As for the 10'clock pub curfew? As the young people say: "WTF?!"

How on earth can forcing everyone out of the boozer at 10 bells – to then cram onto public transport or into the late-night offy – help stop the spread of this virus?

At the time, we are told that if we need to go to work, we must.

So work is "safe" – even when we know that every workplace on the planet has its own walking germ factory?

Nobody is looking at these rules and asking: "Why?"

Our MPs, the people we PAY to scrutinse the Government and prevent rule by ludicrous decree, are NOT DOING THEIR JOB.

We may well be sleepwalking into dictatorship.

And on top of that, Boris Johnson and his chums are simply not very good at dictating.

email: simon@sundaysport.co.uk

HUBBY MADE CHEATING WIFE CUT OFF HER TOYBOY LOVER'S HEAD!

LOCKED UP: Armando Barron and his cheating wife Britany

CUT UP: Lover Jonathan Amerault was shot

A MAN shot his wife's lover dead before forcing the cheating missus to decapitate the body, say police.

Britany Barron, 31, told officers that her husband, Armando Barron ordered her to kill Jonathan Amerault after he discovered the two were lovers.

Armando assaulted 25-year-old Amerault on September 19, when he is accused of ordering his wife to cut Amerault's wrists, which she did.

Police say Britany claimed that Armando, 30, told her to shoot her lover but when she refused he shot the victim three times, twice in the chest and once in the head.

Amerault was reported missing after he didn't show up for work.

Police announced the discovery of a body two days later.

By JUSTIN DUNN
news@sundaysport.co.uk

Injuries

Britany, who worked at the same company, reportedly rang and told her employers she would not be coming in and that she'd be quitting.

She told police her husband also assaulted her, leaving her with two black eyes and injuries to her nose.

To dispose of the body, Armando is said to have ordered his wife to drive to a hardware store with Amerault's body in the vehicle.

Once there, Armando bought tarpaulins, lighter fluid and a shovel.

They then went into the woods and made camp, which was when Armando made Britany cut off Amerault's head and bury it, according to a report by police in Keene, New Hampshire.

Armando later made Britany send messages to loved ones, saying that she'd be moving to New Mexico where her sister lives.

He was charged with murder in Amerault's death and for assaulting his wife. He pleaded not guilty to the charges and is being held in custody.

Britany has been charged with falsifying evidence, claiming she mutilated and concealed Amerault's body and tried to clean his car.

She has pleaded not guilty and ordered to be held without bail.

READER PIC

Debbie's wrong – she's alright!

THERE'S many a good tune played on an old fiddle!

Gorgeous Debbie King was worried she might be "too old" at 46 to appear in *Sunday Sport* – but we told the Basingstoke babe she couldn't be more wrong!

Debbie said: "Most of the girls you feature are in their twenties and I thought you might turn me down!"

Would you like to see your sexy pic in *Sunday Sport*? Email *readerpics@sundaysport.co.uk* – we'll reply straight back.

LIVE explicit 1-2-1 CALL BACK'S
ALL TABOOS COVERED
Tel 07966 519614
CREDIT & DEBIT CARD ONLY
PUSSY SMELLING USED PANTIES & NUDE PIC JUST £25+pp

MADAM AMANDA'S LIVE CHAT

LIVE HARDCORE SEX	09845 430385
LIVE DOM / ANAL & FETISH	09845 400 141
LIVE CUCKOLD HUSBAND	09845 400 129
LIVE SISSY	09845 400 053
LIVE CHASTITY	09845 400 067
LIVE ADULT BABY - ABDL	09845 400 131
LIVE TOILET SPORTS	09845 400 088

REAL LIFE STORIES LISTEN & W**K! SEPT 2020

09847 420399	FIST ED & F**KED ON THE RACK
09847 420400	SHA*GED BY SENSUAL & SADISTIC MISTRESS
09847 420401	MADAMS TITS INTO YOUR HEADCAGED FACE
09847 420402	IM DRESSED AS A NUN LICK MY QU*M TILL I C*M
09847 420403	TV VIRGIN TRANNY HAD TO EAT [redacted] FA*NY
09847 420404	TV SL*T SP*NKED AND WA*KED ON
09847 420405	TV YOUR IN MY DUNGEON RIDDEN LIKE A B*TCH
09847 420406	TV FORCED TO SUCK SP*NK BY RUGBY HUNK
09847 420407	TV ALL I WANT TO DO IS F*CK YOU .....
09847 420408	AB MUMMY F**KED HIM IN THE PLAYPEN
09847 420409	ABS BIBS BREAST NANNYS HORNY WET
09847 420410	ABS STP AUNTIE SAT ON HIS C*CK
09847 420411	AB PAMPERED & PETTED IN PINK NANNY PI*SED
09847 420412	AB DANCE FOR MY D*LDO NAMBY PAMBY BOY
09847 420413	WIFE MADE HIM SUCK SP*NK FROM HER C*NT
09847 420414	HE WAS A VIRGIN TILL [redacted] USED HIS C*CK
09847 420415	MAN SCHOOL BOY HELD DOWN PANTS DOWN
09847 420416	HE WAS RED & WELTED ASS BELTED
09847 420417	FORCE FED NURSES EN*MA SH*TE
09847 420418	MY SKID SLIDES DOWN YOUR STIFF SHAFT

To access any of these adult services callers must be over 18 & have the bill payers permission prerecorded calls cost £1.50 per minute plus your phone company's access charge
All live calls cost up to £1.00 plus your phone company's access charge and are recorded. Service provided by DATA PROJ LTD Customer Careline 0845 7716616

KILLER BLOCKED DRAINS WITH VICTIMS' FLESH

DENIAL: Adam Strong

THE trial of a man accused of murdering and dismembering two young women has begun – with the prosecutor describing how two plumbers called cops after finding "a flesh-like substance" in drains they'd been called in to unclog.

Adam Strong, 47, is charged with the murder of Rori Hache, 18, who vanished a few months before plumbers made their shock discovery in Oshawa, Ontario, in December 2017.

The case has echoes of British serial killer Dennis Nilsen, who was caught when victims' flesh blocked his drains.

VICTIMS: Rori (*left*) and Kandis

By BRAD CHADWICK
news@sundaysport.co.uk

Strong is also accused of killing 19-year-old Kandis Fitzpatrick, who disappeared in 2008.

He has pleaded not guilty to both charges.

"The plumbers pulled out what appeared to be a flesh-like substance," prosecutor Bryan Guertin said in his opening statement.

"The plumbers, unsure of what they found, called the police."

When officers arrived, the plumbers handed over a shopping bag containing the goo they had found.

When officers went to the basement flat, a man opened the door, so they asked him what he had flushed down the toilet.

Strong told them: "OK, you got me… the gig's up… it's a body.

"If you want to recover the rest of her, it's in my freezer."

Police found the rest of Ms Hache's remains in a large freezer in Strong's bedroom, and her blood was on the bedroom walls and ceiling.

Strong's semen was later found on her body.

Mr Guertin added: "Ms Fitzpatrick found the same fate as Ms Hache. Both girls were vulnerable – essentially homeless with no fixed address. Both suffered from drug issues and sometimes worked in the sex trade to help fund their drug habit."

Fishermen found a torso in the Oshawa Harbour in September 2017, which was later determined to belong to Ms Hache.

IT'S bad enough coming across an intimidating dog in the local park – but if eyewitnesses are to be believed, Britain is home to a terrifying pack of supernatural black dogs with fiery red eyes...
REAL LIFE
X-FILES

FOR many centuries, the appearance of a black dog has been considered a portent of doom.

They go by various names, according to which part of the country you're from – Shuck, Bargest or Padfoot, to name but three.

But they've all got one thing in common.

These are no ordinary dark canines – these are paranormal, shape-shifting creatures with the ability to float, disappear at will – and scare the living daylights out of passers-by.

And to many, these four-legged fiends are the incarnation of the Devil himself.

One of the earliest accounts of these malevolent creatures comes from 1577, as a group of suspected witches were due to be executed in the villages of Blythburgh and Bungay in Suffolk.

Suddenly, a thunderstorm came out of nowhere and arrows of lightning rained down, setting Bungay ablaze.

In the midst of the chaos, a "great black Hellhound" appeared in the churches and began to tear the congregation to pieces in a bloody massacre.

A local verse states: "All down the church in midst of fire, the hellish monster flew; And, passing onward to the quire, he many people slew".

A news pamphlet from the time adds: "A strange and terrible wonder wrought late in the parish church of Bungay, a town no great distance from the city of Norwich.

Tempest

"On the fourth of this August, in the year of our Lord 1577, in a great tempest of violent rain, lightning and thunder, the like whereof has never been seen, there was the appearance of an horrible-shaped thing, sensibly perceived by the people then and there assembled.

"This black dog, or devil in some likeness, running all along down the body of the church with great swiftness and incredible haste, passed between two persons as they were kneeling in prayer.

"It wrung the necks of them both at one instant, insomuch that even at the moment where they kneeled, they strangely died."

Visit Bungay today and you'll see an image of the 'Black Dog' sitting atop the central weather vane, while the local football club is named after this monstrous beast.

A more recent report comes from Somerset in 1907. A local eyewitness from Budleigh Hill stated: "T'was awful. It had four legs, it was black, and had great fiery eyes as big as saucers.

"It ran on until it came to where the water crosses under the road.

"Those things, of course, can never abide running water, so it just couldn't get across. It went up in the air like a flash of fire."

Meanwhile, sightings continue.

Dr Simon Sherwood, senior lecturer in psychology and director of the Centre for the Study of Anomalous Psychological Processes at the University of Northampton, recently said: "Sightings of black dogs are certainly not just legendary accounts from hundreds of years ago.

We may send you free promotional sms messages. If you would like to opt-out of receiving free promotional sms messages please text OPTOUT to shortcode 89077.

HOUNDS OF HELL!

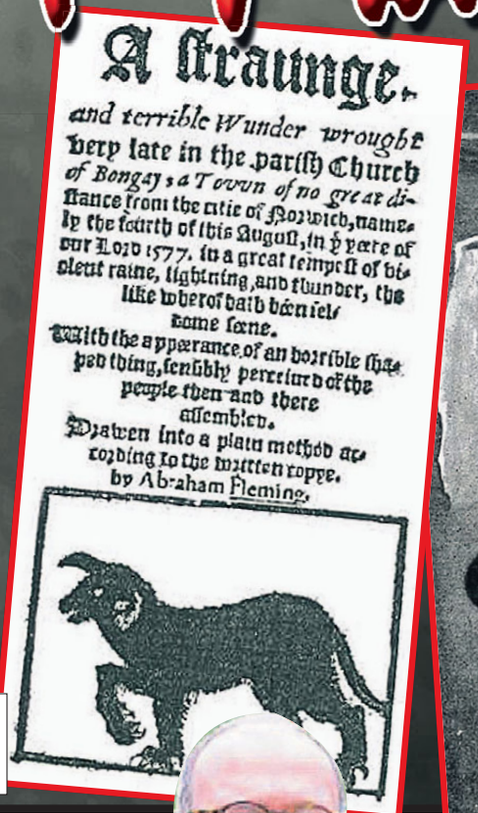

A straunge,
and terrible Wunder wrought
very late in the parish Church
of Bongay, a Tovvn of no great di-
stance from the citie of Norwich, name-
ly the fourth of this August, in ẏ yeere of
our Lord 1577. in a great tempest of vi-
olent raine, lightning, and thunder, the
like wherof hath been sel-
dome seene.
With the appearance of an horrible sha-
ped thing, sensibly perceiued of the
people then and there
assembled.
Drawen into a plain method ac-
cording to the written copye.
by Abraham Fleming.

BAD NEWS: The Bungay killings were reported in a pamphlet

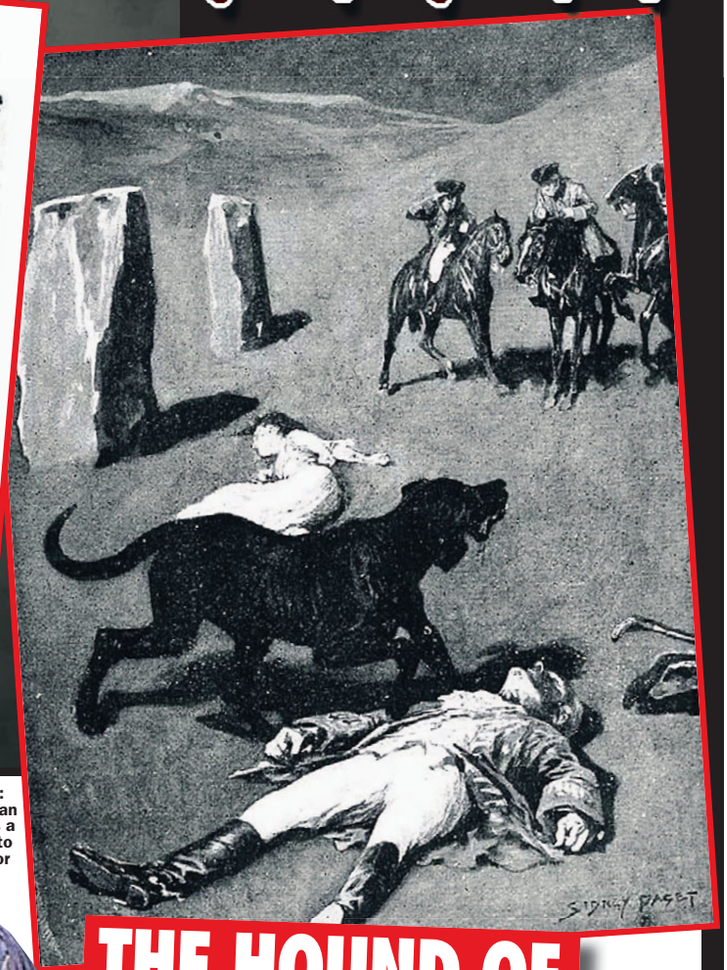

"I still receive accounts from people who have been looking for information about similar sightings. I've probably collected about 50 or 60 accounts from around the world over the past 20 years or so and some of these are recent sightings."

One such encounter took place in North Yorkshire in 2001, on a rural stretch of road between Northallerton and Leeming Bar in North Yorkshire.

Ghost

Two women were in their car when "a large black dog" suddenly crossed the road in front of them.

The driver hit the brakes, while the passenger watched this "hound" pass through the vehicle as if it were a ghost.

The creature had "no facial features, floppy ears and was shadow-like".

When the women arrived at their destination, they reportedly told a man about what they'd seen. The story goes that this man – not identified – committed suicide two months later.

Another witness, respected UK barrister and author Alan Murdie, says that his friend died in mysterious circumstances after they stumbled upon a phantom black dog.

Speaking about the incident in 1985, he says: "I was driving from Colchester to Bury St Edmonds with a friend. We reached a crossroads and as we slowed down my friend exclaimed he could see a huge dog sitting close to the signpost. He was astonished by the size of the creature. It was sitting up, as though it was guarding something. I felt a twinge of unease because since the age of 11, I had been aware of how 'Black Shuck' was viewed as a portent of death."

AWARE: Author Alan Murdie is a witness to the horror hound

THE HOUND OF THE BASKERVILLES

THIS Arthur Conan Doyle Sherlock Holmes story, first published in 1901, is one of the nation's best-loved novels.

It's actually based on another phantom black dog legend that originated on Dartmoor, Devon.

The so-called 'Yeth Hound' legend goes back centuries and, according to folklore, is a headless dog which makes a harrowing, highpitched wailing sound.

Doyle later described his spectre as being "an enormous, coal-black hound – but not such a hound as mortal eyes have ever seen – with fire in his eyes and breath."

GET THE SPORT ONLINE FREE FOR A MONTH! GO TO www.sundaysportonline.co.uk

This is not a dating service. Calls £3.60 per minute plus access charge. Texts cost £2 each 3 messages per reply = £6. To end send STOP to 89530 - Over 18/s only

PRIVATE SEX SERVICES
AVAILABLE 24 HRS

Sexy Grannies

Call: 090 9808 0279

Lonely Housewives

Call: 090 9808 0304

Indian Wives

Call: 090 9808 0282

Home Domination

Call: 090 9808 0237

Submissive Wives

Call: 090 9808 0237

Big Black Wives

Call: 090 9808 0281

Thai Teens (18/19)

Call: 090 9808 0299

College Teens (18/19)

Call: 090 9808 0337

Big Tit Housewives

Call: 090 9808 0296

Fetish Teens (18/19)

Call: 090 9808 0242

Easy Shag Trannies

Call: 090 9808 0274

Gay College Boys

Call: 090 9808 0274

Women 30+ Txt: THIRTY to 89530 090 980 80194
Women 40+ Txt: FORTY to 89530 090 980 80155
Women 50+ Txt: FIFTY to 89530 090 980 80141
Women 60+ Txt: SIXTY to 89530 090 980 80173
Women 70+ Txt: SEVENTY to 89530 090 980 80165

Women 80+ Txt: EIGHTY to 89530 090 980 80133
Sex Parties SWINGERS to 89530 090 980 80280
SHEMALE Txt: TRANNY to 89530 090 980 80274
TEEN GAY Txt: GAY to 89530 090 980 80274
ASIAN Txt: ASIAN to 89530 090 980 80282

Terms & Conditions - All women 18+. Over 18 Only. Texts to 89530 cost £2.00 per msg rec (max 3 messages per reply = £6) plus standard network charges. This is not a dating service. Virtual sex chat only Photos/descriptions for display purposes/entertainment/fantasy chat. We do not offer & guaranteed meet-up service.To stop rec msgs: text STOP to 89530. Platinum 48/77 Beak Street, London W1F 02070960457 Callers must be 18+ and have bill payers permission. Calls may be recorded. Calls cost £3.60 per minute plus access charge. Calls from mobiles/other service providers may vary. Full T&C at adulttelecoms.co.uk. Datapro Services Ltd 0203 455 2145.

Don't Settle For Second-Rate Sex With Your Partner - Hook-Up With Our Easy Mature Birds! - Simply Phone Or Text LOCALSEX to 89530

PORNOGRAPHY

GRANNY FACIALS
Watch old women giving experienced oral sex to young men aged 18-25 with a facial finale.
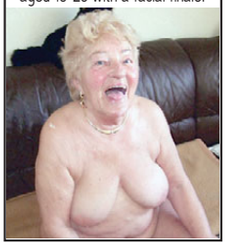

COLLEGE TEENS
Watch beautiful sexy teen girls 18+ dressed in college uniforms. Each have vaginal, oral & footsex.

BLACK GRANDMAS
Watch this rare find film featuring black grandmas aged 70+ on camera masturbating & doing oral.

FAT SEX & TOILET
Watch sex big fat women in the bathroom having sex with their partner & doing toilet fetish sex acts.

MATURE ASS SEX
Watch sexy big boob mature women aged 45+ having ass sex with younger men & boob sex.

YOUNG ORGIES
Watch young men & women aged 20-35 having strong orgy sex with one another. Groups of at least 14 people having sex in all holes with fetish watersports included.

DISCIPLINE SECRETARIES
Watch male and female bosses discipline their lazy secretaries. See the secretaries dressed in stockings, tights & high heels & bend over.

GRANDADS & TEENS
Watch eager sexy young teen girls aged 18+ having sex with grandads aged 70+. All the girls agree to try ass sex with the stranger & oral.

TEEN TRANNIES
Watch teen tranny girls aged 18/19 having sex with old men aged 65+. All the trannies look very feminine & do oral sex, handsex & tight ass sex.

BLACKS & TEENS
Watch sexy teen girls aged 18+ being filled with warm black mans c*m in their mouth, ass and pussy hole. Inc. strong discipline.

OLD & YOUNG GAY
Watch old Gay men (bears) teaching young teen 18+ gays (twinks) gay sex. The boys tight asses are entered & filled with c*m.

PAKISTANI WIVES
Watch Pakistani wives aged 20-45 having sex with Western men on camera whilst their close family watches. Oral & vaginal.

MILFS TEACH TEENS
Watch experienced MILFs teaching inexperienced teen girls 18+ how to satisfy a man sexually & orgasm multiple times.

ASIAN TOILET GAMES
Watch Asian girls aged 18+ joining in the Japanese sex fetish of toilet games on men & their fellow college students.

GRANNIES & TEENS
Watch sex hungry grannies aged 65+ teaching young teen girls 18/19 lesbian sex. Loads of oral & strapons

GRANNIES FARMYARD SEX
This is a intreguing popular sex fetish & unfortunately we are unable to go into detail here. Lots of unusual sex on the farm will give you an idea.

PLACE YOUR ORDER HERE

Your Name & Address

.....

.....

.....

.....

.....

3 Films - £39.99
7 Films - £74.99
12 Films - £104.99
5 Films -£54.99
10 Films - £89.99
15 Films Just - £119.99!

I enclose £ ..... inc £5 Postage. I am paying by ❍Cheque - payable to OPEN DOOR
❍Postal Order ❍Cash

Open Door, Store 0012, 89 Commercial Rd, Bournemouth BH2 5RR

- ❍ Granny Facial
- ❍ College Teens
- ❍ Black Grandmas
- ❍ Fat Sex & Toilet
- ❍ Mature Ass Sex
- ❍ Young Orgies
- ❍ Blacks & Teens
- ❍ Discipline Secretaries
- ❍ Grandads & Teens
- ❍ Teen Trannies
- ❍ Old & Young Gay
- ❍ Pakistani Wives
- ❍ MILFs Teach Teens
- ❍ Asian Toilet Games
- ❍ Grannies & Teens
- ❍ Grannies Farmyard Sex
- ❍ Mega Boob Grandmas
- ❍ Submissive Teens
- ❍ Old Dominatrix's
- ❍ Sex On The Toilet
- ❍ Mature 3'sums
- ❍ Pregnant Teens

MEGA BOOB GRANDMAS
Watch ancient old women aged 80+ all with mega sized boobs GG+. Their floppy boobs are used to wank off men & smother their mouths.

SUBMISSIVE TEENS
Watch teen girls 18/19 submissive to their sex partners & willing to do anything to please them.

OLD DOMINATRIX'S
Watch old dominatrixs aged 66+ with their male & female sex slaves. Tools of strong domination & dungeon practices.

SEX ON THE TOILET
Watch teen girls 18/19 having sex in the toilet/bathroom with their boyfriend & doing fetish WS acts.

MATURE 3'SUMS
Watch sex hungry mature women having 3sum sex with young men aged 20-30. Both women are f**ked at the same time in all holes.

PREGNANT TEENS
Watch teen girls 18/19 who are heavily pregnant, having sex with their partner. Milk filled boobs.

SUNDAY Sport BRAIN BUSTERS

BRITAIN'S RUDEST AND CRUDEST PUZZLE PAGES

CHARLIE'S FILTHY JOKE

WHAT'S a porn star's favourite drink?

7 Up in cider.

NAME THOSE NIPS!

ONE of the Jenner girls. The one named after a pop star.

Charlie Rose

Age 26, 34D, from Islington, north London

NAME THE FLASHERS

CAN you name the celebrity babe seen flashing a nipple in each of these photos?

1

HINT: She has a very tall hubby.

2

THIS telly presenter is a proper sport!

3

YOU'D Love a go on her Hole, wouldn't you?

4

WHY are we looking? *Because We Want To*!

5

MORE people would watch *The Voice* if she dressed like this.

6

THOSE nips will drive you Gaga!

7

ONE of the Hadid girls. Not Gigi.

8

TO think that Cowell's been at those nips!

TURN THE PAGE FOR MORE PUZZLES

SUNDAY Sport BRAINBUSTERS

ALTERED IMAGES

CAN you name the famous naked babe?

DEFACED!

WHO'S behind the defaced doodles?
We've hidden a celebrity behind the sketchings of our office lunatic but can you tell who it is?

Lexi Lowe
Age 28, 32E, from Newport

LEXI'S BIG

1 FORMER Labour leader Jeremy Corbyn (*left*) has been fined for what?
a) Speeding on his bike
b) Breaking the Rule of Six
c) Parking in a disabled spot at Aldi
d) Being a twat

2 WHICH satirical TV show has been revived for Britbox?
a) *That Was The Week That Was*
b) *Yes, Minister*
c) *Spitting Image*
d) *The New Statesman*

3 WHAT'S the name of the far right group which Donald Trump told to "stand by" during the first televised Presidential debate last week?
a) Proud Boys
b) Lost Boys
c) Hello Boys
d) Oh Boys

4 WHICH show became the most watched programme on Channel 4 since 1985?
a) *Gogglebox*
b) *Hollyoaks*
c) *Great British Bake-Off*
d) *Count-down*

WORD SEARCH

THERE are 15 words hidden in our word search grid. Can you find them all?
This week...

WINTER

PUB QUIZ!

5 **GERMANY'S Bibiana Steinhaus (*above*) retired from football last week. How did she make headlines in 2017?**
a) First female to referee in top flight men's match
b) First woman to score a hat trick in Women's World Cup
c) First transgender player to play in an international?
d) First female assistant referee in a top flight men's match

6 **WHICH U.S. soccer team walked off the pitch after an alleged homophobic remark directed at one of their players?**
a) Phoenix Rising
b) San Diego Loyal
c) DC United
d) LA Galaxy

7 **WHAT is the latest equipment being tested for use by Air Ambulance paramedics?**
a) Jetpack
b) Hang-gliders
c) Parachutes
d) Hoverboards

8 **HOW much did U.S. President Donald Trump (*below*) pay in taxes in 2016, the year he entered the White House, according the New York Times?**
a) $75
b) $750
c) $75,000
d) $750,000

9 **U.S. casino giant Caesars has tabled a £2.9billion bid to buy which UK bookmaker?**
a) Ladbrokes
b) Coral
c) Bet365
d) William Hill

10 ***LEWIS* actor Laurence Fox is launching his own political party – what is it called?**
a) Refuse
b) Rewind
c) Reclaim
d) Remain

11 **WHICH Capital Radio DJ has become the latest star to sign up to ITV's *Dancing On Ice*?**
a) Sonny Jim
b) Sonny Andcher
c) Sonny Jay
d) Sonny Side Up

12 **WHO is the mayor of Middlesbrough who said he refused to accept further lockdown restrictions?**
a) Bill Warrington
b) Andy Preston
c) Tom Carlisle
d) Neil Lancaster

13 **WHAT'S the name of the storm (*below*) which battered Britain all weekend?**
a) Alex
b) Alice
c) Alan
d) Ali

14 **THE son of which former champion racing driver got his first taste of Formula 1 this weekend?**
a) Alain Prost
b) Damon Hill
c) Michael Schumacher
d) Fernando Alonso

15 **STUDENTS at which university were condemned when mobile phone footage showed 200 of them partying and ignoring social distance rules?**
a) Durham
b) Liverpool
c) Coventry
d) Southampton

COUNTDOWN CONUNDRUM

THIS jumbled-up rude word would leave *Countdown's* Rachel Riley with a face redder than an embarrassed tomato. Can you work out what it is?

T R I X B O D

= _____

JOKE OF THE WEEK

Q: HOW does a squid go into battle?

A: Well armed!

SPOT THE DIFFERENCE

THERE are six differences between the two pictures. Can you spot them all?

WORD SEARCH

GLOVES
HAIL
SEASON
SKATES
ICICLES
SNOW PLOW
SHOVEL
MITTENS
SNOWBALL
SNOWFLAKE
OLYMPICS
PARKA
FROST
HIBERNATION
SCARF

G	V	Y	W	B	J	R	T	S	H	O	V	E	L	J	M
I	L	P	L	D	Z	U	I	C	C	C	N	S	Y	N	Y
F	C	O	M	J	T	X	C	G	F	T	C	E	O	K	S
T	S	I	V	P	S	K	A	T	E	S	C	I	C	U	E
S	N	O	C	E	P	A	R	K	A	Z	T	V	K	M	A
M	O	L	S	L	S	J	M	I	E	A	N	M	Q	P	D
G	W	Y	D	N	E	X	K	W	N	V	Y	X	W	E	T
R	F	M	U	K	O	S	X	R	Q	Q	H	O	C	S	Q
U	L	P	K	G	H	W	E	Z	A	J	L	R	N	W	S
S	A	I	C	P	W	B	B	D	B	P	A	E	T	V	O
G	K	C	C	C	I	H	W	A	W	I	T	U	U	W	I
P	E	S	O	H	P	D	A	O	L	T	S	D	U	O	B
S	E	A	S	O	N	W	N	I	I	L	I	U	I	Y	I
L	V	H	G	M	F	S	T	M	L	G	F	H	M	G	E
F	R	O	S	T	S	C	A	R	F	H	V	Z	B	Q	N
I	F	Q	L	K	L	W	Q	J	L	G	L	R	L	Y	N

Sex Educashun

HOW well do you know your sex terms?
HERE'S a rude word but only one of the definitions is correct. Do you know the right one?

URSUSAGALMATOPHILIA

a) A fetish for teddy bears.

b) A fetish for Ursula Andress

ALL ANSWERS ON PAGE 55

RT ONLINE FREE FOR A MONTH! GO TO www.sundaysportonline.co.uk

UNDAY
ort
TER
COVER GIRL
SOPHIE READE
Age 30, 30H from Nantwich, Cheshire

GET THE SPORT ONLINE FREE FOR A MONTH! GO TO www.sundaysportonline.co.uk

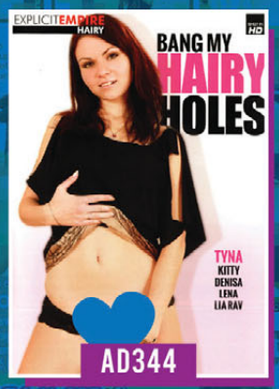

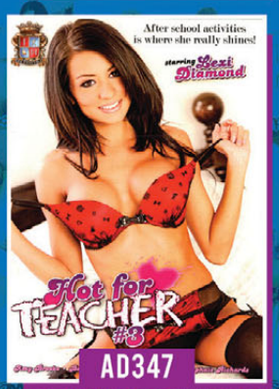

SOME TEXT AND IMAGES HAVE BEEN CENSORED TO COMPLY WITH GUIDELINES.

THE DVDS ADVERTISED ARE NOT CENSORED.

CREDIT CARD ORDER LINE 0034 951 068 858 MON TO FRI 9.30AM TO 5.00PM

ORDER FORM - RV851 / RV117

Deliver To: *(Please fill in all information in block capitals)*

Full Name: _____

Address: _____

_____

_____

Postcode: _____

☐ CASH ☐ CHEQUE ☐ UNCROSSED POSTAL ORDER

*Please make cheques/postal orders payable to **Revista Marketing**. Write your postcode on the reverse of cheques. Postal Orders **MUST** be left uncrossed. We cannot accept crossed postal orders.*

RV851
RV117 - SPORT
SUN 04/10

SIGNATURE _____

(By Signing you confirm you are at least 18 years of age)

ORDER INFORMATION - TICK

AD325 ☐	AD326 ☐	AD327 ☐	AD328 ☐	AD329 ☐	AD330 ☐
AD331 ☐	AD332 ☐	AD333 ☐	AD334 ☐	AD335 ☐	AD336 ☐
AD337 ☐	AD338 ☐	AD339 ☐	AD340 ☐	AD341 ☐	AD342 ☐
AD343 ☐	AD344 ☐	AD345 ☐	AD346 ☐	AD347 ☐	AD348 ☐
AD349 ☐	AD350 ☐	AD351 ☐	AD352 ☐	AD353 ☐	AD354 ☐

Send your order to: REVISTA MARKETING
27 Old Gloucester Street
LONDON
WC1N 3AX

IMPORTANT
If sending cash you must use "Royal Mail **Special** Delivery"
That is "Special Delivery" **NOT** "Recorded"

QUANTITY	
SUBTOTAL	
Secure P&P	£5.00
TOTAL	

IMPORTANT Please seal your envelope with sellotape

REVISTA MARKETING

THE NAME YOU CAN TRUST

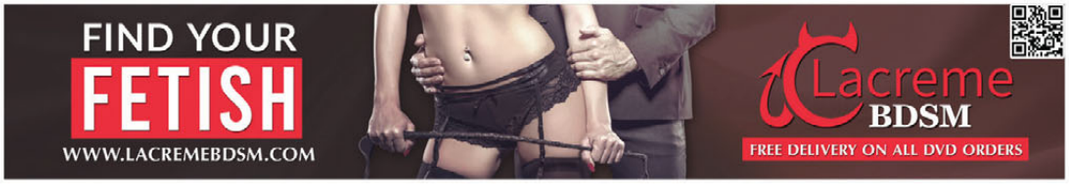

GET THE SPORT ONLINE FREE FOR A MONTH! GO TO www.sundaysportonline.co.uk

IN NEXT SUNDAY'S SUNDAY Sport

AS REALITY SHOW CELEBRATES 10TH BIRTHDAY...

THE BREAST OF TOWIE!

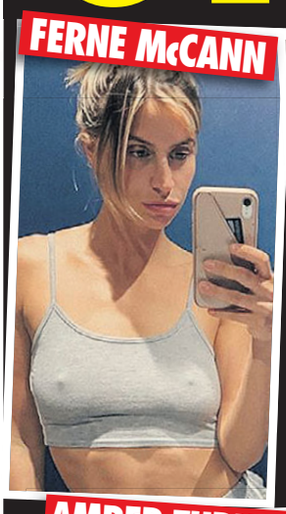
FERNE McCANN

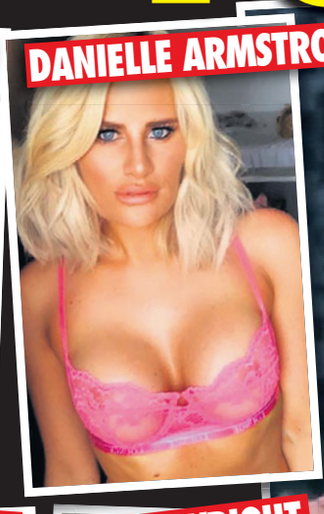
DANIELLE ARMSTRONG

AMY CHILDS

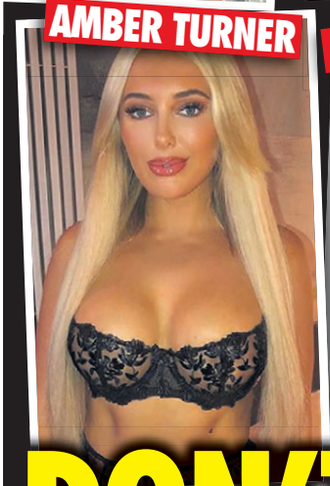
AMBER TURNER

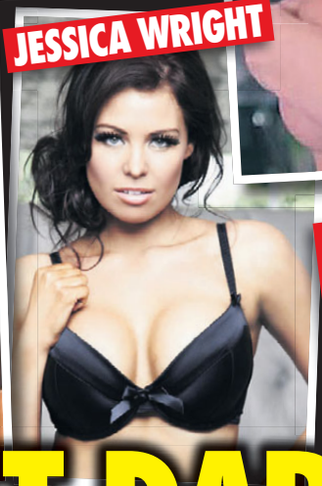
JESSICA WRIGHT

AND LOADS MORE!

MEGAN McKENNA

LUCY MECKLENBURGH

DON'T DARE MISS IT! ONLY IN NEXT SUNDAY'S SUNDAY Sport

SUNDAY Sport

SEXY BACK END!

LOADS OF BABES, TELLY AND CHAT

Lori gets stuck into juicy meat!

By WENDY THOMAS
news@sundaysport.co.uk

BEFORE most of the north of England got locked down under plague regulations, Lori Buckby took a trip up the M6 to Wigan to see an auntie.

And while she was there, she tasted one of the Lancashire town's famed meat and offal pies.

Lovely

Lori, 26, who has 34B boobs said: "I was given a steak and kidney pie for my 'tea' which is what they call dinner up north.

"I thought it'd be horrible but it was lovely.

"The next day I had a steak and kidney pudding with chips and mushy peas.

"It was gorgeous! I drew the line at tripe, though."

THIS WEEK

BABE TALK
Mica Martinez's Perfect Sunday
PAGES 38 & 39

LEGENDS OF PORN TODAY: KIRA QUEEN
PAGES 42 & 43

Mattie & Carly have an intimate PUB TALK
PAGE 45

TELLY PICKS OF THE WEEK AND BOOBS ON THE BOX
PAGES 48 & 49

SEX SECRET
Kami Aria's lust for babes
PAGES 52 & 53

RACY REVEAL
Kate Jones wants bum fun – NOW!
PAGES 56 & 57

PLUS: OUR WORLD FAMOUS AGONY COLUMN
PAGES 58 & 59

My perfect Sunday...

Mica Martinez, 26, 32D, from Shoreditch, E London

I LOVE TO WAT WORLD GO BY

MICA cannot wait for all this virus nonsense to be done and dusted as her favourite thing to do on a Sunday is go out for some people-watching.

And there ain't that many people around at the moment, what with most folk cowering in fear of the Chinese death plague.

Vibrant

She said: "I live in trendy, vibrant Shoreditch and my fave thing to do on a Sunday is to find a bench and just watch the world go by.

"You see the hipsters on their little scooters going to buy some artisan bread or tourists pointing at things.

"It's great just to watch the world go by on a Sunday.

"But the whole vibe is totally different right now.

"People are staying apart, rather than coming together.

"We can only hope that this thing fizzles out and we can go back to normal soon.

"We're not that far from Christmas and the pre-Xmas buzz will be nothing if everyone is still living in fear."

She added: "Stay alert, folks!"

By WENDY THOMAS
news@sundaysport.co.uk

SUNDAY Sport
SEXY BACK END!
TCH

WELCOME TO THE UK & IRELAND'S BEST ADULT CLASSIFIEDS

Sport Classified SECTION

ESCORTS | Escorts | Agensies | Independents | RELAX | Massage | Male Massage | TV/TS | Adult Contacts | SERVICES | Dominatrix | Fetish | Swingers

Sport Classified

Numbers within the 070 range have been designated as Personal Numbers by OFCOM and are available for the use of Personal Numbering Services (PNS). The formal definition of such services, as set out in the National Telephone Numbering Plan is: "a service based on number translation that enables End-Users to be called or otherwise contacted, using a single personal telephone number, and to receive those calls or other communications at almost any telephone number, including Mobile Numbers." 070 numbers are not premium rate however the cost of calls to 070 number may vary between service providers.

ESCORTS

ESCORTS

ESCORTS

CHECK OUT ALL OF YOUR FAVOURITE ESCORTS ONLINE NOW! SUNDAYSPORT.COM THEN CLICK ON CLASSIFIEDS

NEWRY ISABEL SEXY COLOMBIAN WOMAN 45yrs BIG TITS, BIG ASS, UNIFORM, TOYS GOOD TIME **07590681399**

MALE ESCORTS

REGENT ST W1 Erick latino 1 st time in England Very polite 4 matu-re gentlemen. discretion assured can travel **07308195903**

CHATHAM ME4 21 yrs latino sexy guy! No time wasters Dom available Send time with me.... **call me on 07503564638**

MANCHESTER CITY CENTRE M3 DEAN Straight acting, hung, tattooed lad. Msg for anymore details.....07539441460

RELAX

GRAMPIAN

ABERDEEN New in Town. Karina Online services available 20 yrs old Very sexy Hot girl, friendly open--minded **Tel: 07796 900387**

INVERNESS IV2 23Y latina, quality service Discreet Come and see me for an unforgettable expe-rience with you **07466430102**

INVERNESS IV1
38 yrs old . Beautiful and friendly Sexy Valerie Brazilian genuine pics available 4 your pleasure
Call me on 07586 141273

SCOTTISH

GLASGOWS ELITE NUMBER 1 ULTIMATE EBONY TOYS AND UNIFORMS 24 HOURS **Tel: 07983 542009**

GLASGOW Scottish RED HOT 5***** DIFFERENT LADY DAILY STAFF REQUIRED -Sanitised after every client **TEL 07779825512**

AYR
VERY SEXY GIRL 24yrs
VERY YOUNG FACE & SOFT BODY
ROLEPLAY
IN/OUT CALLS
07404 873926

EDINBURGH NEW IN TOWN SEXY BRUNETTE GIRL OF YOUR DREAMS 20yrs UNIFORMS IN/OUT CALLS **07438982640**

BORDERS

CUMBRIA
SEXY CURVY JASMIN NEW PARTY GIRL IN YOUR AREA NO IN CALLS
CALL ME ON 07308322075

CARLISLE TALL SEXY SPANISH BRUNETTE 19yrs BUSTY 36DD NO RUSH SERVICE CALL **07970767387**

TYNE TEES

GATESHEAD ENGLISH, ROSE
53 YRS PHONE ONLY
11am-4pm english rose brunette
TEL:07763 995178

DARLINGTON
SLIM MATURE BUBBLE BUM BLONDE SIZE 10 BUSTY 34CC TOYS & UNIFORMS IN/OUT CALLS
07857 743813

DURHAM SEXY ALLURING ELEGANT WOMAN TO DRIVE YOU WILD **07307317220**

YORKSHIRE

BARNSLEY Premier Massage Variety of ladies 10am-8pm Old and new Welcome **Call us now 01226 248500**

YORK
HOT CLASSY BUSTY 32E AFRICAN BRUNETTE ROLEPLAY & FANTASY IN/OUT CALLS
07742 940033

WAKEFIELD
SLIM SEXY BRUNETTE 25yrs IN/OUT CALLS AVAIL 24/7
07376 032078

GRANADA

BROOKLYN BABES CREWE Massage 5 Star Girls IN 5 Star Surroundings 11am - 8.30pm 7 Days **Call 01270215600**

MIRA IN L1 LIVERPOOL Call me I am independent, 19y Dis-creet, quality sexiness A touch of class in the city **07311465424**

1ST TIME IN MANCHESTER M12 Sabrina 23ys old , Men , women, cpls 100% genuine Tel:07308 056319

WALES

NEWPORT
CURVY LATINA POCKET ROCKET BLONDE BUSTY 36DD TOYS UNIFORMS CALL NOW
07845 864640

WALES

WREXHAM
AUBURN BEAUTY HUGE NATURAL 34FF BREASTS TIE n TEASE CALL
07926 451353

CENTRAL

BIRMINGHAM
LIBBY 26yrs FLAWLESS BRUNETTE PARTY GIRL 32F AVAILABLE FOR OUTCALLS
07561 728604

ANGLIA

BEDFORD SEXY ANGEL 23yrs LINGERIE ROLEPLAY & FANTASY IN/OUT CALL TEL: **07587224056**

NORWICH Sweet and cute Va-lentina Stunning in lingerie 18+ will make your wishes come true ... in-dependent **CALL 07561535035**

LONDON

LONDON E14 SOUTH QUAY
23 YRS Latina Rossie Brunette no rush Exotic, lingerie , stockings and high heels. Big round bum, friendly and open minded
Tel - 07404 588470

KNIGHTSBRIDGE Erica- Crazy Girl 18+ 20 yrs old Fluent in 6 lan-guages - Educated and gorgeous brunette **Tel: 07562 152888**

MERIDIAN

READING RG1 AIDA Indepen-dent, Warm and genuine Sensual, lovely lady. Top quality service No withheld no's **07440 326028**

MERIDIAN

IRIS IN BOURNEMOUTH IN CALLS AND OUT CALLS
Hi guys I am Iris stunning and beautiful European girl 18+,
I am super sexy as you can request my pictures which are 100% genuine. Text me now, more info on phone Party girl , love from Iris
CALL ME ON 07947 858 239

WEST COUNTRY

NEWQUAY NEW IN TOWN SEXY LATINA BABE 27yrs OUTCALLS ONLY WEBCAM AVAIL **07367535108**

TRURO
DEVILISH DEE
SEXY BLONDE
07387 815482

MALE MASSAGE

GOSPORT IN HAMPHIRE
MY NAME IS RITCHIE SEXY TATTOOED GUY CONTACT ME FOR INFO CALL OR TEXT ME ON 07795 948 257

UPTON E7 AREA Polish Beefy Lad Vids and pics on my webpage Available NOW Text Me ONLY OR WHATS APP ON **07517 147352**

TV - TS

Westminster, London
STUNNING BRAZLIAN BLONDE TS READY TO SATISFY YOUR DESIRES IN/OUT CALLS
07888 783252

BOURNEMOUTH SEXY Inde-pendent 26 yrs HIgh class exotic Mexican T girl discreet and versati-le **Call me on 07789648392**

ADULT CONTACTS

Get FREE texts from women seeking ADULT FUN!
Discreet service
Call 01216 202451

UK MILFS WANT SEX-DATES
Experienced mature ladies all areas seek men 35+ days/eves Must be discreet
Call us 0121 737 8464
Plus XXX DVDs ALSO AVAILABLE

ADVERTISE HERE FOR AS LITTLE AS £59.50! CALL 0161 381 0180 NOW!

TEXT

DESPERATE HOUSEWIVES

60yr old retired headmistress desperate for attention. Loves dressing up!
Text: **EVELYN** To: **89098**

Busty masseuse looking for no strings attached fun with filthy strangers... Discreet
Text: **GILL** To: **89098**

I'm Blonde, fit & love adverturous sex! I've a huge collection of sex toys!
Text: **CYNTHIA** To: **89098**

WDM POBox 143 BN188DF £1.50 per message. Max 3 replies per message sent. 18+ Only, must have the bill payers' permission. Service for entertainment purposes only. STOP to 89098 to stop service. You may receive free promo messages. To optout text OPTOUT to 89098. Help 03333130018.

HORNY HOUSEWIFE
SEX TEXXXT
*Randy wife seeks discreet sexting with guys with big c*cks! Make me cream*
TXT **EDEN** TO **89098**

WDM POBox 143 BN188DF £1.50 per message. Max 3 replies per message sent. 18+ Only, must have the bill payers' permission. Service for entertainment purposes only. STOP to 89098 to stop service. You may receive free promo messages. To optout text OPTOUT to 89098. Help 03333130018.

HELP!
Divorcee needs help to relieve her urges
Text: **CAROL** To: **89098**

WDM POBox 143 BN188DF £1.50 per message. Max 3 replies per message sent. 18+ Only, must have the bill payers' permission. Service for entertainment purposes only. STOP to 89098 to stop service. You may receive free promo messages. To optout text OPTOUT to 89098. Help 03333130018.

ADULT CHAT

ADC Media PO Box 4504 M61 0GJ. Calls recorded & cost 46p per min plus your network access charge. 69179 = 60p per min. Over 18s. Bill payers permission. We may send promo msgs. Opt out & Helpline 01616073017.

18+ Must have the bill payers permission. Reserve the right to send promotional material. Calls cost 45p per min plus your phone companies access charge. Calls recorded. Service supplied by Callme247 Ltd Help/Optout 01618339558

DVDS

ADULT DVDS AM +PRO+UK
Catalogue + free 2 hr Sample TXT or
Phone 07507 493182

KINK IMPORT XXX DVDS
FREE COLOUR BROCHURES
TEXT DETAILS TO MIKE 07775154418

XXX DVDs FOR SALE
FOR FREE CATALOGUE SEND NAME AND ADDRESS, A 1ST CLASS STAMP AND A SIGNATURE TO
MR K REES
104 CAECONNA ROAD,
PORT MEAD
SWANSEA ,SA5 5JA (18+)

ADULT CHAT

ADC Media PO Box 4504 M61 0GJ. Calls recorded & cost 46p per min plus your network access charge. 69179=60p per min. Over 18s. Bill payers permission. We may send promo msgs. Opt out & Helpline 01616073017.

ADC Media PO Box 4504 M61 0GJ. Calls recorded & cost 46p per min plus your network access charge. 69179=60p per min. Over 18s. Bill payers permission. We may send promo msgs. Opt out & Helpline 01616073017.

MANDY
Yorkshire
Anyone want to swap filthy messages, pics and vids with a bored, horny housewife from Leeds?
IF YOU DO, HERE'S MY NUMBER:
07937 947 215

DVDS

XXX DVD's
TOP QUALITY HARDCORE UK, EUROPEAN & ASIAN
For FREE Catalogue by Return Call or Text
07895 434389

XXX DVDS
HERBAL, UNISEX BLUE PILL & OTHERS AVAILABLE
PLEASE TEXT NAME & ADDRESS FOR YOUR FREE BROCHURE
07901 961868
WWW.ERECTIONSECTION.COM

MATURE MUFF!
"I AM GAGGING FOR A YOUNG HARD COCK IN MY PUSSY"
09096 040 402
MATURE SEX CHAT! MATURE SEX CHAT! MATURE SEX CHAT! MATURE SEX CHAT! MATURE SEX CHAT! MATURE

09080 150 605
INDULGE IN THE ULTIMATE GUILTY PLEASURE!
CHICKS WITH D**KS
IT'S FEEDING TIME!
LET THE NAPPY HAPPY NURSE PAMPER HER BIG BABY!
09080 150 606

Calls cost £1.55 per minute to 09099, £1.10 per minute to 09080, £0.65 per minute to 09096 and £0.46 per minute to 09839 plus your phone company's access charge. All live calls are recorded in compliance with PP+ regulations. Service provided by Luv2Chat PO Box 143 BN16 8DF. Texts to 89126 cost £1.50 plus standard network charges per message received. Maximum three replies per message sent. 89126 is a virtual text chat service. Some automated messages may be sent for billing purposes. Not a subscription service. Adult text chat service with no guarantee of meeting made or implied. Service is for entertainment/fantasy/role play purposes only. Photos are of models and are for display purposes only. Text STOP to 89126 to stop service. Users of all services must be over 18 yrs and must have the bill payers' permission. Care line 03333130018. You may receive free promotional messages. To optout of marketing text OPTOUT to 89126.

Barely Legal 18+ TEENS!
BURY YOUR FACE BETWEEN MY THIGH & EAT ME OUT!
XXXTREME FILTH!
POUND MY TIGHT LITTLE SNATCH!
ONLY 46P PER MINUTE
CALL NOW!
0983 919 7356

FILTHY OLD TARTS
Lookin' 4 Fresh Meat!
HI BOYS
LET ME SHOW U HOW DIRTY I CAN GET!
F**K MY LOOSE OLD CLUNGE AND EAT ME OUT YOU FILTHY BOY!
ONLY 46P PER MINUTE
0983 919 7433

18+ only. 46p per minute plus 'Access Charge'. Calls Recorded. LL99 Ltd 0208 114 2016. You may receive free promotional messages. To stop text OPTOUT to 89077

SUNDAY Sport LEGENDS OF PORN

PART 126

KIRA QUEEN

SEXY Kira Queen was born on June 28, 1986, in St Petersburg, Russia.

By PENNY MARSHALL
news@sundaysport.co.uk

Her real name is Ada Mgomedbegova – so you can see why she uses a stage name in her adult flicks.

The tall brunette made her porn debut in 2010, at the age of 24.

She could easily be a model, but being in porn is not a waste of her good looks or potential – it is the total opposite, as she does what she knows best while looking like a goddess.

So far Kira (who used to be credited as Elena Rae, Queen Kira, Kyra Queen, and Victory) has been performing in all sorts of genres including striptease, toys, group sex, masturbating, threesome and big boobs.

She is also a web-cam girl.

Kira's most famous films are *My Wife is a Swinger*, *Private Specials 122 – Stella Cox Intimate Fantasies* and *Rocco's Abbondanza 5*.

She has collaborated with productions and websites such as 21Sextury, DDF Productions, Reality Kings, and More Gonzo.

SUNDAY Sport SEXY BACK END!

KILLER CURVES: Brunette is very easy on the eye

LUV 2 CHAT! 100% CHEAP FILTHY SEX CHAT FROM 46p PER MINUTE

MAXIMUM INSERTION!
NASTY PHONE SEX!
XXX NYMPHOS LIKE IT DEEP
09839 190 663

GRANNY'S TEXT FILTH
OAP Fingers Her HAIRY Ginger Minge
TXT GILF TO 89098
TEXTS COST £1.50

Posh MRS Loves DIRTY
DOGGING
09826 134 577

SHOCKING! X RATED
KINKY FETISH
09826 134 581

WANNABE WAGS
TAKE IT UP THE ARSENAL!
DOUBLE ENTRY!
09826 134 583

FILL THEIR EBONY HOLE
09839 190 669
BROWN SUGAR

S**NK ON MY MEGA MAMS
09826 134 589

WANT TITS & C***S?
YOU NEED A LADYBOY
09099 961 562*

*Calls cost £1.55 per minute to 09099, £0.65 per minute to 09826 and £0.46 per minute to 09839 plus your phone company's access charge. All live calls are recorded in compliance with PP+ regulations. Service provided by Luv2Chat PO Box 143 BN18 8DF. Texts to 69997 cost £1.50 plus standard network charges per message received. Maximum three replies per message sent. 69997 is a virtual text chat service. Some automated messages may be sent for billing purposes. Not a subscription service. Adult text chat service with no guarantee of meeting made or implied. Service is for entertainment/fantasy/role play purposes only. Photos are of models and are for display purposes only. Text STOP to 69997 to stop service. Users of all services must be over 18 yrs and must have the bill payers' permission. Care line 03333130018. You may receive free promotional messages. To optout of marketing text OPTOUT to 69997.

Lena Love
Age 35, 32G, from Brighton

PUB TALK

THE pub is a great place to meet old mates, relax and have a laugh over a couple of drinks– even if you do have to go home after 10pm.

Each week in *Sunday Sport* our reporters visit a British boozer and ask babes to spill the beans on their sex lives!

Here we get the lowdown from a pair of saucy stunnas from Coventry...

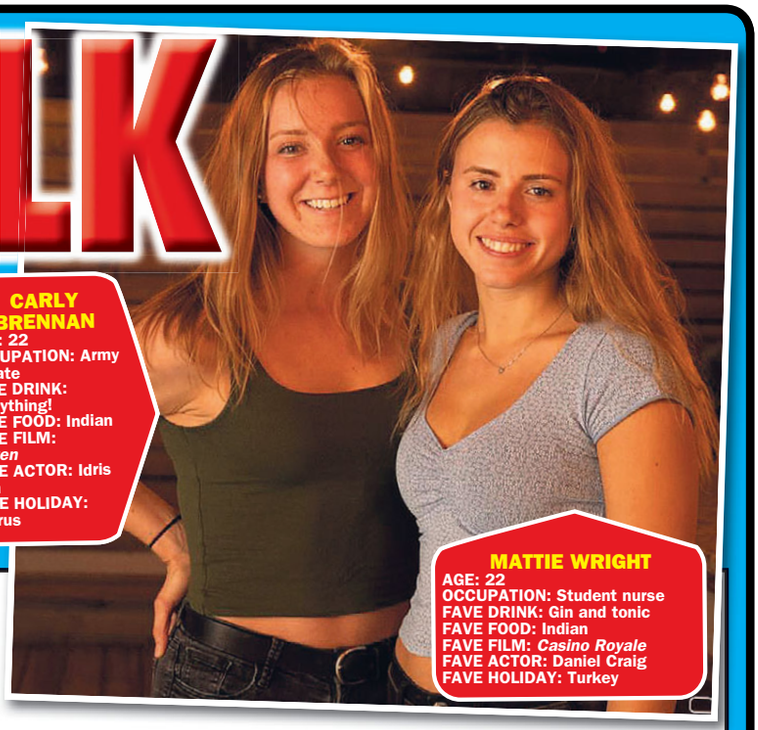

CARLY BRENNAN
AGE: 22
OCCUPATION: Army Private
FAVE DRINK: Everything!
FAVE FOOD: Indian
FAVE FILM: *Frozen*
FAVE ACTOR: Idris Elba
FAVE HOLIDAY: Cyprus

MATTIE WRIGHT
AGE: 22
OCCUPATION: Student nurse
FAVE DRINK: Gin and tonic
FAVE FOOD: Indian
FAVE FILM: *Casino Royale*
FAVE ACTOR: Daniel Craig
FAVE HOLIDAY: Turkey

FIRST-TIME SEX

CARLY: It was downstairs in my playroom.
MATTIE: A playroom?
CARLY: Yes, it's like a TV room/games room. It was on the sofa with some guy.
MATTIE: Mine was with my boyfriend at his house and I was really scared.
CARLY: Why?
MATTIE: I think it was because it was my first time. He was a virgin too and it was all a bit of a fumble.

He kind of knew what he was doing but he was no expert.
CARLY: We got drunk when my mum and dad were out and we decided to have sex. It was OK but I didn't really know what to expect.

WORST SEX

CARLY: Under a bridge with a guy called Pete. We were in the middle of nowhere and there was nowhere else to go.

The sex was really bad and I was bitten by midges all over my face!
MATTIE: There are worse places to have been bitten though.

Mine was with a guy called Alan, who was living in halls of residence with me.

He was only 18 and really didn't know what he was doing and he looked really scared.
CARLY: Why was he scared?
MATTIE: Because he was a virgin. I only slept with him for comedy value as my mates dared me to. He didn't know that, though.

MOST OUTRAGEOUS SEX

CARLY: Mine was on holiday in Barbados. Basically, I met two guys and went back with them and had a threesome.

I loved it because I got all the attention and I was left satisfied.
MATTIE: Did they do anything with each other?
CARLY: No, they were there just to please me – and they did that all right!
MATTIE: Mine was in Southampton when I was at uni. I had been out with some friends and we met up with a group of guys and went back with them.

I got with one of them and we just disappeared into the next room. It felt naughty because my friends were next door and they could have walked in at any time.
CARLY: Did they?
MATTIE: No, but they nearly did. They were shouting my name and looking for me but we'd finished by this time.

WILLY SIZE

CARLY: It matters.
MATTIE: Of course it does.
CARLY: You don't want a little maggot. As far as willy size goes, it's better when it is bigger. I like anything that's around eight inches.
MATTIE: The sex is usually better with someone who has a big cock.

SPIT OR SWALLOW

CARLY: I swallow.
MATTIE: I spit. It tastes bloody horrible. I am not bothered if a lad is offended that I don't swallow.
CARLY: I read somewhere that it is good for you.
MATTIE: It's full of protein, we're told. That's just a lie to trick us into gulping the stuff down. It's what they want us to believe.
That said, I'll be more inclined to take his load in my mouth if he does a good job with *his* on my nether regions!

EVER BEEN CAUGHT?

CARLY: I have been – by my mum. I was on the sofa downstairs and I woke her up by being noisy.

She just walked in, pretended not so see anything. I was in a running competition the next day and I came last.

> **'He rimmed me as he was getting very excited while he was going down on me – it felt fantastic!'**

My mum said, "If you'd not been up all night, this wouldn't have happened." She blamed me having sex for doing badly.
MATTIE: I was caught in the kitchen on the washing machine.
CARLY: Were you embarrassed?
MATTIE: Yes, especially as I was on my own! But you should just try the spin cycle, it's great. It gets to you in all the right places, if you know what I mean.
CARLY: I can't believe you got caught sat on the washer! Did you have your knickers on at the time?
MATTIE: I did, as it happens. Anyway, it was only my flatmate and I've caught her doing much worse.

SEX TOYS

CARLY: I haven't got any. Instead I just go out, get drunk and bring a guy home. That's much better than any sex toy.

What about you? You just have the washing machine.
MATTIE: At least I don't have to make small talk to it afterwards. I'm considering buying a Rampant Rabbit – I've heard they're really good.

OUTDOOR SEX

CARLY: I've had sex in a park. We had been in the pub all day and my ex-boyfriend said he would walk me home.

We got to the park and decided to go in on the spur of the moment.

We just had sex for old time's sake. It was good, too, and risky – there were people walking dogs who must have spotted us at it, even though we thought we'd found a discreet corner.
MATTIE: I've had sex in a tree-house. It was after my A-Level results and we were having a party at my house.

It was with my boyfriend at the time and we just sneaked up while people were in the garden.

It was a great feeling having sex when you could see people down below but they didn't have a clue what we were up to above them.

FAVOURITE POSITION

CARLY: I has to be doggy-style for me. When he bends you over, grabs hold of your waist and really goes for it.
I absolutely love the penetration, really deep.

Plus he can reach round and play with my tits while I rub my clit, or vice-versa. I tell you, I have never failed to come in that position.
MATTIE: I like having my legs spread really wide or up by my ears.

He can see everything, which drives him wild and spurs him on to great things, pumping away like mad.

I can see it going in and out too, which looks and feels horny as hell. I can play with my clit too. Both of us get to have a massive cum.

BUM FUN

CARLY: I love anal sex! It's the logical next step with doggy-style. He can see your bumhole and just can't resist slipping a wet finger in it to see how I'll react.

Afterwards you discuss it and, after you've rushed out to buy some lubricant, give it a go.

It takes a few tries and a bit of practise but eventually you feel yourself opening up more and more and him sliding in deeper and deeper.

And while he's doing that, you're feeling so filthy and fingering yourself so hard you have to bite down on something to stop yourself cumming too soon.

Oh God, I've got this sudden need to do it right now! I might have to leave very soon.
MATTIE: Right, well... it seems like you've made yourself pretty clear on that subject!

I guess I've got a way to go to get up to your level of experience. I'm only at the letting him stick a finger in there stage, but after listening to you I think I'm ready to take it further.

Mind you, I have let my fella rim me.
CARLY: You dirty cow! How did that happen? It sounds great.
MATTIE: He was just getting carried away while he was going down on me. It felt fantastic. He got the full BJ afterwards!

NOW TALK TO 'EM LIVE!

YOU CAN BE NAUGHTY BUT PLEASE BE NICE! REMEMBER, THESE ARE REAL GIRLS!

FOR CARLY CALL 0909 6042354 FOR MATTIE CALL 0909 6042355

Calls cost 61p per minute unless stated otherwise & network extras may apply. All live calls are recorded in compliance with PP+ regulations. You must be over 18 and have the bill payers permission to use this service. Service provided by Luv2Chat PO Box 481 ME5 7WW. Care line 0844 801 3001 You may receive free promotional messages. We reserve the right to send you future promotional messages to opt out text OPTOUT to 89126 or call our helpline on 0844 801 3001

BEST CHEAP PHONESEX IN BRITAIN!

0982 3460 245
NAUGHTY NURSE
GIVES QUICK RELIEF
XXX PICTURES & VIDEOS!
TEXT: RELIEF TO: 69997
Texts cost £1.50 per msg received. Max 3 replies per msg sent

X RATED KINKY BITCH
THERE'S NO PLEASURE WITHOUT PAIN
09845 754 831
BIZARRE SEX ADDICTS
WHAT IS YOUR KINK?
UNFILTERED ANYTHING GOES NO-STRINGS PHONE FUCKING!
09845 754 832
TEXT: BIZARRE TO: 69997
TEXTS COST £1.50, MAX 3 REPLIES PER MESSAGE SENT

SEX MAD GILF LOVES IT IN HER BUM!
09823 460 246
OR TEXT: GILFSX TO: 69997
Texts cost £1.50 per msg received. Max 3 replies per msg sent

65 Y/O HOUSEWIFE ADDICTED
TO F**KING YOUNGER MEN!
09823 460 247

HORNY HOUSEWIVES CUM LIVE!
09823 460 248

BLACK & BLUE!
BOOTYFULL BUSTY BLACK BABES
09839 195 113

[XXX] LIVE PHONESEX
09096 040 500 - FOOT FETISH
09823 460 249 - LEATHER
09823 460 250 - LESBIANS
09823 460 253 - CUTE BABES
09823 460 254 - BIG TITS
09823 460 255 - HOUSEWIVES
09823 460 256 - ANAL
09823 460 257 - GRANNIES
09823 460 258 - POSH LADIES
09823 460 259 - SISSY TRAINING

MY PANTIES ARE WET AT THE THOUGHT OF YOU!
DRIPPING PHONESEX!
09839 190 997
PANTY WETTING GUARANTEED

POSH PUSSY!
0983 9190 998
FILTHY PHONE SEX WITH POSH WIVES

RING! RING! RING! RING!
TUBBY TREATS!
0982 3460 251

GRANDMA'S DIRTY PHONE F**KING!
FOR LIVE SEX CALL: 09845 754 833
OR DO YOU WANT TO WATCH DIRTY GRANNIES SOLO SEX TAPES?
JUST TEXT: GRANDMA TO: 69997
Texts cost £1.50 per msg received. Max 3 replies per msg sent

Call me I'm Waiting...
09824 999 079

ORAL
09823 460 252

QUICK & EASY CUM WITH YOUR CREDIT CARD!
0203 8980 020
UK and International calls from £1.00 per minute

SEXY SHEMALES! Lets suck each other off!
0984 5754 834
text SUCKSX to 69997
TEXTS COST £1.50 PER MSG RECEIVED. MAX 3 REPLIES PER MSG SENT

ONE MINUTE TIT FUCK!
09845 754 835

CHEAP & NASTY Live Filthy Sex Chat
SHOOT YOUR STICKY MESS OVER MY HUGE TITS
09839 190 995
LIVE WET LIPS & LEGS OPEN!
09839 190 999
DO YOU LIKE BIG GIRLS?
FAT GIRLS NEED FEEDING!
09839 192 042
CUM QUICK WITH NYMPHO SLUTS!
09839 192 043
INSTANT LIVE PHONESEX SATISFACTION GUARANTEED

Teen 18+ Lesbian
WANT TO TRY COCK FOR THE FIRST TIME!
JOIN IN OR WATCH NOW
Text: FIRSTX To: 69997
Texts cost £1.50 per msg received. Max 3 replies per msg sent

18+ BABES STUDENT SLUT
BORED OF STUDYING! AND NEEDS A SHAG!
"TEXT ME NOW!"
Text: STUDYX To: 69997
Texts cost £1.50 per msg received. Max 3 replies per msg sent

YOU NAUGHTY MAN!
YOU LIKE HORNY, SEXY ASIAN GIRLS? CALL ME NOW MR.
09839 190 996

HOME ALONE WIVES CRAVE A BIG HARD ONE!
09839 192 044
ANYTHING GOES PHONESEX
MATURE MASTURBATION
GRANNY WILL MAKE YOU CUM!
09839 192 045

Worldwide Digital Media Ltd PO Box 143 BN18 8DF. All 09839 & 09824 calls cost £0.46 per minute, 09823 & 09096 calls cost £0.65 per minute & 09845 calls cost £1.55 plus your phone company's access charge. Calls to 0203 and +44 203 are for Credit card payments for Live XXX Chat. You must be over 18 years old and be the card holder or have the card holders permission to complete the transaction. Live chat billed in £ Sterling from £1.00 per minute. All live calls are recorded in line with PPP regulations. Live service provided by Luv2Chat PO Box 143 BN18 8DF. Texts to 69997 cost £1.50 plus standard network charges per message received. Maximum three replies per text. 69997 is a virtual text chat service. Some automated messages may be sent for billing purposes. This is not a subscription service. This is an adult text chat service with no guarantee of meeting made or implied. Service is for entertainment/fantasy/role play purposes only. Photos are of models and are for display purposes only. Users must be over 18 years old and must have the bill payers permission. Text STOP to 69997 to stop service. Help line 0333 313 0018. You may receive free promotional messages. To opt out of marketing messages text OPTOUT to 69997.

MILF OF THE YEAR: Blonde regularly lands top awards in adult industry

THREES-UP: Amber in action with porn pals

INSIDE AMBER JAYNE

AWARD-winning British porn star Amber Jayne has been entertaining filth fans for many years now.

We were lucky enough to catch up with the leggy stunna and quiz her on life in the adult movie business…

WHERE ARE YOU FROM?

I'm a Yorkshire girl, born and bred. I was raised in South Yorks and still live there now.

HOW DID YOU GET INTO THE PORN BUSINESS?

I've worked in the adult industry since I was 22.

I started off as a shot girl – parading around in skimpy outfits, before then working as a dancer at Spearmint Rhino for eight years.

This turned into solo modelling jobs, then girl-girl photo shoots and hardcore boy-girl stuff. It's been a slippery slope – but an incredibly fun one!

WHAT AWARDS HAVE YOU WON?

I've won several awards – all for my top shelf magazine work. I was voted *Men Only* Girl of the Year in 2016, *Club International* Girl of the Year 2017, and Online Girl of the Year last year.

I was also a finalist for UKAP performer of the year last year.

And I would absolutely love to win MILF of the Year in 2019!

DO YOU WATCH PORN?

It depends on my mood – I'm all about sexual chemistry, and I can tell straight away when two people are genuinely into each other and the sex is real and hot.

That's always guaranteed to get my juices flowing!

WE'VE RECENTLY SEEN YOU IN LINSEY DAWNS' DICK HUNGRY DIVORCEES ON TELEVISION X… WAS IT FUN TO SHOOT?

It was amazing! As a divorcee myself I can totally relate to that insatiable desire to go off the rails a little and experiment sexually.

I got to work with some seriously hot girls and do a scene with sexy Barbie Sins, who's also one of my best friends in the industry.

WHICH OTHER PORN STARS DO YOU LOVE TO WORK WITH?

Well, I don't have favourites as such – I love them all!

But I do have a special thing for Barbie Sins, Ella Hughes, Sam Bourne and the Fabulous Mr Longwood… oh, and Ava Austen.

I'll stop now before the list gets too long!

WHAT TYPE OF MEN ARE YOU NORMALLY ATTRACTED TO?

I don't have a specific type – my physical type varies on a daily basis, I'd say.

But I'm greedy, so I'd be limiting myself by having just one "type".

However, good manners are a real turn-on for me!

WHAT'S THE WILDEST THING YOU HAVE EVER DONE IN PORN?

Can porn ever be too wild? I don't think I've ever been wild enough!

But I've yet to do my first anal sex scene, and I've not shot a gangbang either.

●CHECK out Amber Jayne in *Linsey Dawn's Dick Hungry Divorcees* and loads more naughty flicks on the new Television X HD channel. Just call 0871 271 6869 or visit *www.tvxnow.com*

XXX-RATED: Amber stars with *Sunday Sport* legend Linsey Dawn McKenzie and other horny porn babes in *Dick Hungry Divorcees* – see it now on Television X

GET THE SPORT ONLINE FREE FOR A MONTH! GO TO www.sundaysportonline.co.uk

BOOBS ON THE BOX

BRITAIN'S ONLY NAKED TV GUIDE

with SIMON DEAN

TODAY

C4, 11.45, *Filth* – KATE Dickie's bitty boppers flap around as she gets vigorously banged by a guy from behind at 57 mins!

TOMORROW

Horror Channel, 9pm, *Stir of Echoes* – DARK and brief exposure of Kathryn Erbe's right-hand can as she rides Kevin's Bacon at 14 mins.

TUESDAY

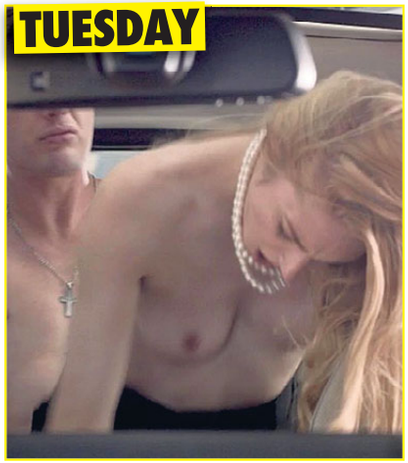

Sony Movies, 11.15pm, *Criminal Activities* – MORGAN Wolk bangs a dude in a limo with some great looks at her perky peepers at two minutes in.

WEDNESDAY

Horror Channel, 12.50am, *Gallowwalkers* – ALYSSA Pridham shows off a lot of tit in one scene but, alas, I have no timings for it.

THURSDAY

Film4, 11.15pm, *Seven Pyschopaths* – HARD-bodied honey Christine Marzano struts out wearing only high heels and a tiny pair of panties at 20 mins.

FRIDAY

Film4, 9pm, *Layer Cake* – GET a couple of wee peeks at Sienna Millers's stupendously sweet teats as she sensuously slides on her sexy lingerie at 49 mins, and later enjoys a topless cigarette.

PICK

TODAY

TOMORROW

Me, My Brother and Our Balls – BBC1, 9pm

DOCUMENTARY in which *Love Island* star Chris Hughes and his brother Ben explore male fertility, looking at why the subject is not taken seriously enough.

They meet one of the UK's leading experts for a step-by-step guide to sperm, hear how infertility affects masculinity from a GB Olympic rower, and consider how their fertility struggles could impact on their family, and their girlfriends, in the long term.

Killers leave us a fight for justice

In the Face of Terror – BBC2, 9pm

NEW series. Documentary following the stories of ordinary people fighting for truth and justice following acts of terror.

The first one featured is a hostage crisis in Syria that culminated in seven beheadings by a British executioner, later dubbed Jihadi John, while the second looks at the far-right attack in Christchurch, New Zealand, in which 51 people were shot dead in the city's mosques.

OF THE TELLY

By BARNEY SAMUELS

Nothing fancy this year, folks

London Marathon – BBC1, 10am

NO fancy dress runners or huge crowds this year, folks – just a slimmed-down field of top runners.

Gabby Logan introduces coverage of the elite men's race, with the field including world record holder and the defending champion Eliud Kipchoge, and long-distance great Kenenisa Bekele.

British four-time Olympic champion Sir Mo Farah is the pacemaker for this year's men's race, which will take place in a bio-secure closed course that will consist of 1.5 mile laps, taking in the iconic sights of The Mall, Horse Guards Parade and Buckingham Palace.

With commentary by Steve Cram and Andrew Cotter.

Michael Palin: Travels of a Lifetime – BBC2, 8pm

NEW series. Michael Palin revisits his travel series, beginning with *Around the World in 80 Days*, which turned him from famous Python to the new Alan Whicker.

He draws on his personal archive of audio recordings and diary notebooks, and reflects on how he became a seasoned traveller.

The first episode revisits his visits to Venice, Cairo, Saudi Arabia, India, Hong Kong and China – a nation that was closed to most westerners at the time.

Murder on the Orient Express – C4, 8pm

AN American businessman travelling on the Orient Express from Istanbul to Paris tries to hire Hercule Poirot to be his bodyguard as he has had a number of death threats made against him.

The sleuth refuses, but wakes up the following morning to learn the man has been stabbed to death while the train was held up by heavy snow – and there is no shortage of suspects among the passengers.

Famous Agatha Christie mystery, directed by and starring Kenneth Branagh, with Daisy Ridley, Derek Jacobi and Johnny Depp.

Very good, especially if you like Belgians.

TUESDAY

Surgeons: At the Edge of Life – BBC2, 9pm

NEW series. David Jenkins, a world-leading surgeon at Royal Papworth, performs one of the most demanding operations possible, draining a patient's body of blood to remove clots in her lungs.

At Addenbrooke's Hospital, consultant orthopaedic surgeon Andrew Carrothers is also pushing at the boundaries of medical science with a complex operation that he has devised called the Harrington Plus.

Frustrated by the lack of options for patients whose pelvis and hip bones have been badly weakened by cancer, Andrew added a crucial stage to an existing operation to enable cancer patients to walk again.

Married at First Sight – C4, 9.30pm

NEW series. The four applicants meet their match, chosen by a panel of experts.

However, primary school teacher Michelle finds that her mother does not approve of her plans to marry IT sales manager Owen immediately.

Elsewhere, divorced parents Shareen and David hope to find love second time around and create a blended family for the five children they have between them.

DON'T MISS THIS!!!

Live International Football England v Wales – ITV, Thursday, 7.30pm

MARK Pougatch introduces coverage of the friendly at Wembley Stadium (kick-off 8pm), as the sides meet for the first time since 2016.

Form is hard to gauge at this stage, especially given how the fixture list has been affected during 2020, but Gareth Southgate will be looking for improvement from his side, who failed to impress in their fixtures against Iceland and Denmark.

Ryan Giggs, in contrast, will have taken great heart from Wales's performances against Finland and Bulgaria.

With analysis by Ian Wright, Roy Keane, Chris Coleman and Lee Dixon, and commentary by Sam Matterface.

Calls cost 65p/min + your phone company access charge. NetC ltd PO Box132, DA51LU. Carleline: 03330 300 449

Calls cost £1.55/min + your phone company access charge. NetC ltd PO Box132, DA51LU. Carleline: 03330 300 449

Calls cost £1.50/min + your phone company access charge. NetC ltd PO Box132, DA51LU. Carleline: 03330 300 449

Calls cost £1.55/min + your phone company access charge. NetC ltd PO Box132, DA51LU. Carleline: 03330 300 449

Calls cost £1.50/min + your phone company access charge. NetC ltd PO Box132, DA51LU. Carleline: 03330 300 449

Calls cost £1.55/min + your phone company access charge. NetC ltd PO Box132, DA51LU. Carleline: 03330 300 449

Calls cost £3.60/min + your phone company access charge. NetC ltd PO Box132, DA51LU. Carleline: 03330 300 449

Calls cost £1.55 per min plus network extras.Telecom2 PO Box 132, DA5 1LU. Helpline 0333 030 0449. **B181**

Calls cost £1.50/min + your phone company access charge. NetC ltd PO Box132, DA51LU. Carleline: 03330 300 449

Calls cost £1.55/min + your phone company access charge. NetC ltd PO Box132, DA51LU. Carleline: 03330 300 449

Calls cost £3.60/min + your phone company access charge. NetC ltd PO Box132, DA51LU. Carleline: 03330 300 449

Calls cost £1.50/min + your phone company access charge. NetC ltd PO Box132, DA51LU. Carleline: 03330 300 449

Calls cost £1.50/min + your phone company access charge. NetC ltd PO Box132, DA51LU. Carleline: 03330 300 449

Calls cost £1.55 per min plus network extras.Telecom2 PO Box 132, DA5 1LU. Helpline 0333 030 0449. **H256**

Calls cost £3.60/min + your phone company access charge. NetC ltd PO Box132, DA51LU. Carleline: 03330 300 449

Calls cost 45p/min + your phone company access charge. NetC ltd PO Box132, DA51LU. Carleline: 03330 300 449

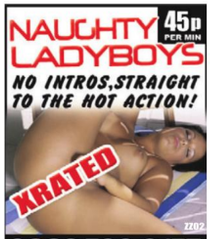

Calls cost 45p/min + your phone company access charge. NetC ltd PO Box132, DA51LU. Carleline: 03330 300 449

Calls cost 45p/min + your phone company access charge. NetC ltd PO Box132, DA51LU. Carleline: 03330 300 449

Calls cost 46p/min + your phone company access charge. NetC ltd PO Box132, DA51LU. Carleline: 03330 300 449

Calls cost £3.60/min + your phone company access charge. NetC ltd PO Box132, DA51LU. Carleline: 03330 300 449

Calls cost £1.55 per min plus network extras.Telecom2 PO Box 132, DA5 1LU. Helpline 0333 030 0449. **B421**

Calls cost £1.55/min + your phone company access charge. NetC ltd PO Box132, DA51LU. Carleline: 03330 300 449

Calls cost 45p/min + your phone company access charge. NetC ltd PO Box132, DA51LU. Carleline: 03330 300 449

Calls cost £3.60/min + your phone company access charge. NetC ltd PO Box132, DA51LU. Carleline: 03330 300 449

Calls cost £3.60/min + your phone company access charge. NetC ltd PO Box132, DA51LU. Carleline: 03330 300 449

Calls cost £3.60/min + your phone company access charge. NetC ltd PO Box132, DA51LU. Carleline: 03330 300 449

Calls cost £3.60/min + your phone company access charge. NetC ltd PO Box132, DA51LU. Carleline: 03330 300 449

Calls cost £3.60/min + your phone company access charge. NetC ltd PO Box132, DA51LU. Carleline: 03330 300 449

Calls cost £3.60/min + your phone company access charge. NetC ltd PO Box132, DA51LU. Carleline: 03330 300 449

Calls cost £3.60/min + your phone company access charge. NetC ltd PO Box132, DA51LU. Carleline: 03330 300 449

Calls cost £1.50/min + your phone company access charge. NetC ltd PO Box132, DA51LU. Carleline: 03330 300 449

Calls cost £1.55/min + your phone company access charge. NetC ltd PO Box132, DA51LU. Carleline: 03330 300 449

Calls cost £1.55 per min plus network extras.Telecom2 PO Box 132, DA5 1LU. Helpline 0333 030 0449.

Calls cost £3.60/min + your phone company access charge. NetC ltd PO Box132, DA51LU. Carleline: 03330 300 449

Calls cost £1.55 per min plus network extras.Telecom2 PO Box 132, DA5 1LU. Helpline 0333 030 0449.

Calls cost £1.55 per min plus network extras.Telecom2 PO Box 132, DA5 1LU. Helpline 0333 030 0449. **B549**

Calls cost £1.55 per min plus network extras.Telecom2 PO Box 132, DA5 1LU. Helpline 0333 030 0449. **B545**

Calls cost £3.60/min + your phone company access charge. NetC ltd PO Box132, DA51LU. Carleline: 03330 300 449

Calls cost £1.55 per min plus network extras.Telecom2 PO Box 132, DA5 1LU. Helpline 0333 030 0449. **B355**

Calls cost £1.50/min + your phone company access charge. NetC ltd PO Box132, DA51LU. Carleline: 03330 300 449

Calls cost £1/min + your phone company access charge. NetC ltd PO Box132, DA51LU. Carleline: 03330 300 449

Calls cost £3.60/min + your phone company access charge. NetC ltd PO Box132, DA51LU. Carleline: 03330 300 449

Calls cost £1.55/min + your phone company access charge. NetC ltd PO Box132, DA51LU. Carleline: 03330 300 449

Calls cost £1.55/min + your phone company access charge. NetC ltd PO Box132, DA51LU. Carleline: 03330 300 449

Calls cost £1.55/min + your phone company access charge. NetC ltd PO Box132, DA51LU. Carleline: 03330 300 449

Calls cost £1.50/min + your phone company access charge. NetC ltd PO Box132, DA51LU. Carleline: 03330 300 449

Calls cost £3.60/min + your phone company access charge. NetC ltd PO Box132, DA51LU. Carleline: 03330 300 449

Calls cost £1.50/min + your phone company access charge. NetC ltd PO Box132, DA51LU. Carleline: 03330 300 449

Calls cost £1.50/min + your phone company access charge. NetC ltd PO Box132, DA51LU. Carleline: 03330 300 449

Calls cost £3.60/min + your phone company access charge. NetC ltd PO Box132, DA51LU. Carleline: 03330 300 449

ONLY IN THIS WEEK'S

MIDWEEK Sport

ON SALE WEDS & THURS

As Michael Palin joins cast of the top show as a guest star, we present

SIMPSONS BABES BARED!

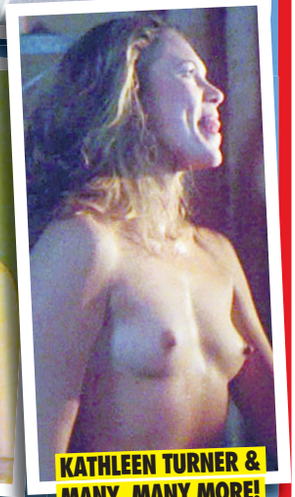

MIDWEEK Sport

ON SALE WEDS & THURS

R U READY 4 MY INSANE BJ SKILLZ?
I'll tell you what I'd do to your big fat c*** then u can squirt on my big 19yo titties
R45
0908 141 8425
Calls 46ppm + access charge. Callers 18+. Bill payer's permis. We may send promo SMS. STOP ALL to 89077 to opt out. Datapro. Careline 0203 455 2145

I'M THE DIRTIEST GIRL U EVER GONNA MEET CALL IF YOU WANNA HEAR ME F***ING MY FELLA
0908 141 8458
R46
Calls 46ppm + access charge. Callers 18+. Bill payer's permis. We may send promo SMS. STOP ALL to 89077 to opt out. Datapro. Careline 0203 455 2145

Bend me over the sink and give it to me hard b4 hubby gets home
Listen in 46p/min
0908 141 8418
R44
Calls 46ppm + access charge. Callers 18+. Bill payer's permis. We may send promo SMS. STOP ALL to 89077 to opt out. Datapro. Careline 0203 455 2145

COME IN TO THE BATHROOM ...WE WON'T GET CLEAN... WE'LL GET DIRTY!
LET IT GO ALL OVER MY BODY
R43
0908 141 5410
Calls 46ppm + access charge. Callers 18+. Bill payer's permis. We may send promo SMS. STOP ALL to 89077 to opt out. Datapro. Careline 0203 455 2145

BANGED IN MY BIG FAT BOOTIE!
Listen in 46p/min
R35
0908 141 5464
Calls 46ppm + access charge. Callers 18+. Bill payer's permis. We may send promo SMS. STOP ALL to 89077 to opt out. Datapro. Careline 0203 455 2145

UNI STUDENTS LISTEN AS THEY TELL YOU ABOUT THEIR SEX LIVES...IN DETAIL!
R36
Listen in 46p/min
0908 141 8494
Calls 46ppm + access charge. Callers 18+. Bill payer's permis. We may send promo SMS. STOP ALL to 89077 to opt out. Datapro. Careline 0203 455 2145

REAL UK LESBIANS GENUINE SEX SOUNDS
Listen in 46p/min
HEAR MY GIRL LICK ME TILL I ORGASM
R41
0908 141 8323
Calls 46ppm + access charge. Callers 18+. Bill payer's permis. We may send promo SMS. STOP ALL to 89077 to opt out. Datapro. Careline 0203 455 2145

INTERRRACIAL WIFE SWAP
I'll suck you off as you watch your missus get pounded by my fella's massive black C**K!
Listen in 46p/min
R42
0908 141 9091
Calls 46ppm + access charge. Callers 18+. Bill payer's permis. We may send promo SMS. STOP ALL to 89077 to opt out. Datapro. Careline 0203 455 2145

Sex Text Special! Pure Filth On Your Phone!

THE SEX FILES

•Housewives •Domination •Asian •BBW's •Grannies •Busty Babes •TVTS •MILF •Ebony •Cute Babes

DESPERATE HOUSEWIVES

DIANE A tall slim, busty business woman desperate for attention. Loves dressing up & wants to try new things!
Text: DIANE To: 69997

LUCY Gets really turned on by being tied up, blindfolded and f***ed by complete strangers.
Text: LUCY To: 69997

RACH You name it, shes tried it. She loves to meet new men and share dirty pictures, text her now!
Text: RACH To: 69997

NAME: Camilla
AGE: 33
STATUS: Married
ABOUT: I'm looking for some naughty sex text fun & I want to share my filthy pics! I can be a dirty little whore when hubby's not around!

TO FIND OUT MORE TEXT NOW!

TXT CAMILLA TO 69997

SLAVES NEEDED

DOMINATRIX NEEDS SLAVE TO COMMAND IF YOU CAN HANDLE IT!

Text: SLAVE To: 89098

TEXT AFFAIRS
LEFT HOME ALONE WITH A PHONE

ELSA: She's a master of control in the bedroom & will blow any mans mind. Text her now for filthy picture swap & get blown away...
Txt: ELSA To: 89098

KASH: She gets bored doing the housework & is very easily distracted. She regularly ends up finishing her chores with a mind blowing orgasm.
Txt: KASH To: 89098

ADULT BABIES
LET NANNY TAKE CARE OF YOUR NEEDS

TXT: NAPPY TO: 89126

100% LIVE
PHONESEX CHATLINE
CALL NOW!
09826 132 412

SUSSEX Has a boyfriend but doesn't get to see him much which means she looks elsewhere. 09826 132 413

GLASGOW Married & looking for some extra fun because her husband cant get it up anymore! 09826 132 414

BOOTY CALL!
100'S OF GIRLS AVAILABLE
09826 132 415

Hard up Student

Text: STUDENT To: 89098
"I'll do anything for a bit of cash. TEXT NOW!"
Needs money for booze, & in exchange will satisfy your needs!

Big Beautiful Women
They'll munch anything...
Mary is a single well stacked slut. Sex is all she thinks about.
Text MARY To: 89098

MIDLANDS Older lady seeking men who need sissy training & tranny roleplay. 09826 132 416

DEVON 38G tits, loves talking dirty with strangers Theres nothing she hasn't tried! 09826 132 417

CUTE BABE SEX TEXXXT

IZZY 18: Has a boyfriend but she's not known for her loyalty. She loves giving blow jobs as they always get her what she wants.

TXT IZZY TO 89126

SECRET CHEATERS
UNFAITHFUL WOMEN NEED A QUICK FIX...

TXT CHEATER TO 69997

DOMINATION
YOU WILL CUM WHEN YOU ARE TOLD TO!

TXT OBEY TO 89098

•BONDAGE •FOOT WORSHIP •HUMILIATION •ROLEPLAY •SLAVE TRAINING •SPANKING

MATURE SEX CHAT

TXT JINNY TO 89098
Mature c**k-gobbler, grateful for a hard banging! Send her pics of ur knob to w**k over!

TXT ABIGAIL TO 89098
Dirty slut Abi will finger her wrinkley flaps & bumhole then send you the filthy pix.

TXT RUTH TO 89098
Dirty OLD slut who's obsessed with dogging. She can't get enough of sex outdoors.

WALES She's a sex starved BORED housewife. She has a pathetic excuse for a husband. 09826 132 418

YORKSHIRE Hot, horny & ready to go. Rude & filthy with a fetish for wearing stockings & tights. 09826 132 419

ASIAN BABES
CURIOUS ASIAN BABE LOOKING TO PLAY BEHIND HUBBY'S BACK

TXT BAYLEE TO 89098
FRESH FROM TOKYO

FILTHY PHONE FUN
HOT SINGLE BABES UP FOR SAUCY PHONE SEX!
09826 132 420

BLACK BEAUTY
Nothing beats cumming live with a hot, black text slut!
Swap some filthy pix now!
Text: TIANA To: 89126

DURHAM Seeking men between ages 18 & 50, exceptions made for well hung gentlemen. 09826 132 421

ESSEX Filthy men wanted by lonely POSH WIFE for phone w**k fun. Let's cum together. 09826 132 422

CHICKS WITH DKS**
COMPARE D**K PICS WITH A NAUGHTY LADYBOY NOW!
TEXT ALINA TO 89098
Her motto is 'work hard, play harder, preferably with a hot, horny man'.

OR CALL NOW! 09826 132 423

VIP SMS CLUB! 100's Of Discreet Ladies!
SWAP CHEAP FILTHY MESSAGES, PICS & VIDS!
Txt: VIP to 62600!

Calls to 09826 cost £0.65 per minute plus your phone company's access charge. Live calls are recorded. Service provided by Luv2Chat PO Box 143 BN18 8DF. Texts to 69997 and 89098 cost £1.50p per message received. Maximum three replies per message sent. Some automated messages may be sent for billing purposes. Service is for entertainment purposes only. Photos are of models and are for display purposes only. Text STOP to 69997 to stop service. Users of all services must be over 18 yrs and must have the bill payers' permission. Care line 03333130018. You may receive free promotional messages. To optout of marketing text OPTOUT to 69997.

KAMI NEEDS LADY LOVIN'!

By WENDY THOMAS
news@sundaysport.co.uk

SAUCY Kami Arias admits she froths at the clopper at the thought of some sexy lady-lovin' – but only if her lucky fella can join in.

Kami, 23, has told how she enjoys doing it at least THREE TIMES a day with her man.

But the Bolton-born beauty claims the constant bonking isn't enough – so she gets her girly mates round to spice things up!

Rammed

Kami, 32C, said: "It's not that I don't love a good old-fashioned seeing-to with a cock in me up to the hilt, but there's something about women that turns me on.

"For my perfect night I'd be getting rammed by my man while sticking my head between a lady's legs while flicking my tongue over a hot clit!"

FILTHY LIVE GIRLS FROM JUST BRITAIN'S CHEAPEST SEX CHAT! 65p per minute

CHAT LIVE TO THE FILTHIEST HORNIEST HARDCORE BABES NOW! ZZ14 LIVE HARDCORE BABES! 0909 604 3060 JUST 65p PER MINUTE
Calls cost 65p/min + your phone company access charge. NetC ltd PO Box132, DA51LU. Carleline: 03330 300 449

GRABBA GRANNY LIVE SEX PLUNGE MY SLACK P***Y 0982 519 1165 ZZ25
Calls cost £3.60/min + your phone company access charge. NetC ltd PO Box132, DA51LU. Carleline: 03330 300 449

DOMINATION ZZ32 Mistress Seeking Slaves! Call me NOW! 0909 996 1510
Calls cost £1.55/min + your phone company access charge. NetC ltd PO Box132, DA51LU. Carleline: 03330 300 449

I GOT CUTE LITTLE TITTIES AND A LOVELY HARD PRICK! CALL ME! 0982 930 4591 GENUINE UK TV CHAT T15
Calls cost £3.60/min + your phone company access charge. NetC ltd PO Box132, DA51LU. Carleline: 03330 300 449

YOUNG MUM AT HOME BORED 'N' GAGGIN FOR C**K! 0909 996 1526 T16
Calls cost £1.55/min + your phone company access charge. NetC ltd PO Box132, DA51LU. Carleline: 03330 300 449

MISTRESS MISERY ZZ39 "BOW AT MY FEET AND BEG ME FOR PLEASURE!" EXTREME LIVE DOMINATION 0982 519 1124
Calls cost £3.60/min + your phone company access charge. NetC ltd PO Box132, DA51LU. Carleline: 03330 300 449

TINY TIGHT TEENS! 18+ SQUEEZE INSIDE! VIRGIN HOLE 0982 519 1116 ZZ26
Calls cost £3.60/min + your phone company access charge. NetC ltd PO Box132, DA51LU. Carleline: 03330 300 449

FETISH FILTH LIVE 1-2-1 GLAMOURPUSS LOVES TO DRESS UP & ROLEPLAY! WHO WILL YOU BE? 0909 996 1548 ZZ33
Calls cost £1.55/min + your phone company access charge. NetC ltd PO Box132, DA51LU. Carleline: 03330 300 449

FILTHY CHEAP SLAPPER CHAT 0982 930 4581 T17
Calls cost £3.60/min + your phone company access charge. NetC ltd PO Box132, DA51LU. Carleline: 03330 300 449

YOU LISTEN... I'LL FINGER MYSELF TILL I C*M FOR YOU 0909 996 0091 T18
Calls cost £1.55/min + your phone company access charge. NetC ltd PO Box132, DA51LU. Carleline: 03330 300 449

OLDER WIVES ZZ40 EXTRA FILTHY XXX WIVES WHEN HUBBIES AWAY MY P***Y WILL PLAY! LIVE 1-2-1 CHEATING OLD BINT! 0909 996 1542
Calls cost £1.55/min + your phone company access charge. NetC ltd PO Box132, DA51LU. Carleline: 03330 300 449

65 YR OLD GRANNY! LIVE AT HOME NOW! ZZ15 0982 519 1110
Calls cost £3.60/min + your phone company access charge. NetC ltd PO Box132, DA51LU. Carleline: 03330 300 449

ASIAN GLORY SUCK MY NIPPLES AS I RIDE YOU! ZZ16 0982 519 1193
Calls cost £3.60/min + your phone company access charge. NetC ltd PO Box132, DA51LU. Carleline: 03330 300 449

Lady BOYS! LIVE 1-2-1 YOU KNOW YOU WANT TO TRY IT! I WON'T TELL ANYONE! IT'LL BE OUR LITTLE SECRET! XXX CALL ME NOW & USE MY HOLES! 0982 519 1161 ZZ27
Calls cost £3.60/min + your phone company access charge. NetC ltd PO Box132, DA51LU. Carleline: 03330 300 449

KNICKER lovers REAL GIRLS LOOKING FOR FILTHY GUYS! SNIFF MY FILTHY DIRTY KNICKERS 0982 519 1134 ZZ34
Calls cost £3.60/min + your phone company access charge. NetC ltd PO Box132, DA51LU. Carleline: 03330 300 449

KWIK W**K OFF! T19 MY FILTHY CHAV MOUF 0982 930 6657
Calls cost £3.60/min + your phone company access charge. NetC ltd PO Box132, DA51LU. Carleline: 03330 300 449

UK DOM LIVE CHAT FILTHY F***IN FETISH CHAT 0908 391 0168
Calls cost £3.60/min + your phone company access charge. NetC ltd PO Box132, DA51LU. Carleline: 03330 300 449

KINKY TEENS 18+ ZZ41 I'M ALL DRESSED UP AND READY TO F**K CALL ME NOW! LIVE 1-2-1 XXX FILTH! 0982 519 1118
Calls cost £3.60/min + your phone company access charge. NetC ltd PO Box132, DA51LU. Carleline: 03330 300 449

FRESH CLEAN TEENS 18+ ZZ17 HUNGRY HORNY IN NEED OF XXX LIVE SEX CHAT Call Me! 0909 996 1518
Calls cost £1.55/min + your phone company access charge. NetC ltd PO Box132, DA51LU. Carleline: 03330 300 449

MISTRESS HORNDON BEG FOR YOUR PAIN BEG FOR YOUR PLEASURE ZZ21 0982 519 1166
Calls cost £3.60/min + your phone company access charge. NetC ltd PO Box132, DA51LU. Carleline: 03330 300 449

SHINY, SHINY LEATHER! ZZ35 MESS ON MY DRESS! I WANT TO GET FILTHY! LIVE 1-2-1 LIVE 1-2-1 LIVE 1-2-1 0909 996 1520
Calls cost £1.55/min + your phone company access charge. NetC ltd PO Box132, DA51LU. Carleline: 03330 300 449

HIGH HEEL HELL LIVE 1-2-1 ZZ42 FOOT FETISH FILTH! 0909 996 1523
Calls cost £1.55/min + your phone company access charge. NetC ltd PO Box132, DA51LU. Carleline: 03330 300 449

LADY BOYS LIVE 1-2-1 ZZ22 DO ME DOGGY I'M NICE & TIGHT! 0982 519 1183
Calls cost £3.60/min + your phone company access charge. NetC ltd PO Box132, DA51LU. Carleline: 03330 300 449

OLD HORNY WIVES LIVE! ZZ28 "I'M LOOKING FOR A TOY BOY!" 0982 519 1131
Calls cost £3.60/min + your phone company access charge. NetC ltd PO Box132, DA51LU. Carleline: 03330 300 449

Posh& Dirty! ZZ36 Prim& Proper FILTHY! 0982 519 1185
Calls cost £3.60/min + your phone company access charge. NetC ltd PO Box132, DA51LU. Carleline: 03330 300 449

JUST LISTEN TO ME AS I FINGER MY WET P***Y JUST FOR YOU... THEN HEAR ME C*M CALL ME TODAY: 0909 996 0094 T21
Calls cost £1.55/min + your phone company access charge. NetC ltd PO Box132, DA51LU. Carleline: 03330 300 449

GRIM GRANNY ZZ43 OLD SLOPPY BUCKET F**K! LIVE 1-2-1 0982 519 1140
Calls cost £3.60/min + your phone company access charge. NetC ltd PO Box132, DA51LU. Carleline: 03330 300 449

FILTHY OLDER HOUSEWIVES ZZ18 Hubbies Away & I need SEX! 0909 996 1504
Calls cost £1.55/min + your phone company access charge. NetC ltd PO Box132, DA51LU. Carleline: 03330 300 449

NYMPHO GIRLS CAN'T GET ENOUGH C**K! ZZ23 CALL NOW! 0982 519 1150 LIVE 1-2-1
Calls cost £3.60/min + your phone company access charge. NetC ltd PO Box132, DA51LU. Carleline: 03330 300 449

EASTERN BEAUTIES SLIDE LIVE 1-2-1 ZZ29 TIGHT HOLE! 0982 519 1104
Calls cost £3.60/min + your phone company access charge. NetC ltd PO Box132, DA51LU. Carleline: 03330 300 449

FILTHY LIVE BLACK BABES F**K MY TITS! LIVE 1-2-1 SUCK MY NIPS! 0909 996 1526 ZZ31
Calls cost £1.55/min + your phone company access charge. NetC ltd PO Box132, DA51LU. Carleline: 03330 300 449

BANGKOK LADY BOYS ZZ24 ANY HOLE'S A GOAL! EASTERN DELIGHT! LIVE 1-2-1 FILTH! CALL ME NOW! 0982 519 1143
Calls cost £3.60/min + your phone company access charge. NetC ltd PO Box132, DA51LU. Carleline: 03330 300 449

BIG BOOBS OILED UP & READY TO F**K! 0909 996 1533 ZZ19
Calls cost £1.55/min + your phone company access charge. NetC ltd PO Box132, DA51LU. Carleline: 03330 300 449

LIVE 1-2-1 "We want to fry Cock!" LIVE 1-2-1 KINKY LESBIANS-LIVE! 0982 519 1189 ZZ30
Calls cost £3.60/min + your phone company access charge. NetC ltd PO Box132, DA51LU. Carleline: 03330 300 449

FILTHY OLD ****ERS! "I want you right up my old p***y!" 0982 930 4588 T09
Calls cost £3.60/min + your phone company access charge. NetC ltd PO Box132, DA51LU. Carleline: 03330 300 449

LIVE DOM CHAT PULL THAT PATHETIC PRICK FOR ME 0908 391 3537 T08
Calls cost £3.60/min + your phone company access charge. NetC ltd PO Box132, DA51LU. Carleline: 03330 300 449

WHAT'S YOUR FETISH? LIVE 1-2-1 ZZ38 • UNIFORMS • ROLEPLAY • SUBMISSION • DOMINATION • ANYTHING GOES! 0982 519 1171
Calls cost £3.60/min + your phone company access charge. NetC ltd PO Box132, DA51LU. Carleline: 03330 300 449

Wanna hear me finger my slippery slit? 0909 996 0090 T11
Calls cost £1.55/min + your phone company access charge. NetC ltd PO Box132, DA51LU. Carleline: 03330 300 449

LISTEN! I'M GONNA CLIMAX FOR YOU! 0909 996 0093 T10
Calls cost £1.55/min + your phone company access charge. NetC ltd PO Box132, DA51LU. Carleline: 03330 300 449

TALK DIRTY TO RED HOT BLACK WOMEN T14 0908 082 3949
Calls cost £3.60/min + your phone company access charge. NetC ltd PO Box132, DA51LU. Carleline: 03330 300 449

What's Your Fetish ZZ20 KNICKER LOVERS 0982 519 1137 LEATHER/RUBBER 0982 519 1197 ADULT BABIES 0982 519 1146 FOOT FETISH 0982 519 1158 SUBMISSIVES 0982 519 1179 DOMINATION 0982 519 1175 ALL LIVE! & FILTHY
Calls cost £3.60/min + your phone company access charge. NetC ltd PO Box132, DA51LU. Carleline: 03330 300 449

100% HARDCORE JUST 65p PER MINUTE A**L LOVERS 0909 604 3050 ORAL SEX BABES 0909 604 3069 NYMPHO GIRLS 0909 604 3061 PURE FILTH 0909 604 3055 ZZ31
Calls cost 65p/min + your phone company access charge. NetC ltd PO Box132, DA51LU. Carleline: 03330 300 449

I luv to play with myself especially when I know someone is listening...CALL 0909 996 0095 "Hear me w***ing off just for you!" T22
Calls cost £1.55/min + your phone company access charge. NetC ltd PO Box132, DA51LU. Carleline: 03330 300 449

100% FETISH CHAT WHAT'S YOUR PLEASURE? K20 0908 082 0796
Calls cost £3.60/min + your phone company access charge. NetC ltd PO Box132, DA51LU. Carleline: 03330 300 449

SUNDAY Sport SUNDAY STUNNA

Two huge cocks Turned Paige!

SUNDAY Sport SEXY BACK END!

LONDON lovely Paige Turnah loves cock.

Which is just as well as the 36E babe is one of Britain's top PORN STARS!

She said: "I started doing porn when I was 23 and just loved it straight away.

Treat

"For a long time I refused to do anal – that was just something I wanted to keep as a special treat for my man.

By WENDY THOMAS
news@sundaysport.co.uk

"But then I was offered a double-penetration scene with two hunks who had MASSIVE cocks and there was no way I could resist.

"I also love lesbian scenes. I did a great one where Samantha Bentley from *Game of Thrones* licked my pussy. That girl has a truly magical tongue!"

PUZZLE ANSWERS

NAME THOSE NIPS (P29):
Kylie Jenner

NAME THE FLASHERS (P29):
1. Abbey Clancy
2. Kirsty Gallacher
3. Courtney Love
4. Billie Piper
5. Jessie J
6. Lady Gaga
7. Bella Hadid
8. Sinitta

ALTERED IMAGE (P30):
Demi Moore

DEFACED! (P30):
James Jordan

QUIZ ANSWERS (P30):
1 – B,
2 – C,
3 – A,
4 – C,
5 – A,
6 – B,
7 – A,
8 – B,
9 – D,
10 – C,
11 – C,
12 – B,
13 – A,
14 – C,
15 – C.

COUNTDOWN CONUNDRUM (P31):
Dirtbox

SEXUAL EDUCATION (P31):
A

SPOT THE DIFFERENCE (P31)

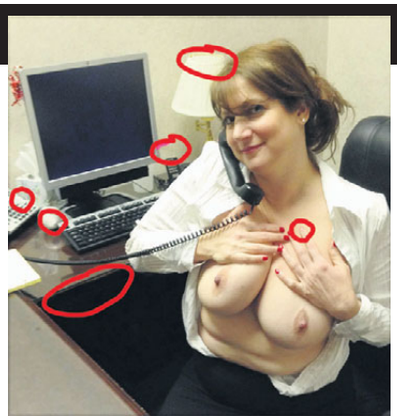

SUNDAY Sport SEXY BACK END!

KATE'S KINKS ARE SO SAUCY!

By PENNY MARSHALL
news@sundaysport.co.uk

KINKY Kate Jones has spilled the beans on what turns her on – and it's racy stuff!

The 22-year-old said she loves dressing up, having sex in public – and even indulges in naughty BUM FUN.

Kate, from Cardiff, said: "I've got a really high sex drive. Some men just can't keep up and most can't handle me!

Bliss

"I love it when you meet a new person and you can't get enough of each other – you're just always at it.

"Then the first time a new man takes you up the arse… it's bliss!"

The 34D beauty added, giggling: "Do you want to f**k me in my ass? I want it, you know…"

Orderly queue, lads, form an orderly queue…

LIVE 46P SEX CHAT XXX HARDCORE GIRLS | LIVE 46P SEX CHAT XXX HARDCORE GIRLS | LIVE 46P SEX CHAT XXX HARDCORE GIRLS | LIVE 46P SEX CHAT XXX HARDCORE GIRLS

JUST LEGAL TEENS 18+
I WANT To Suck U Dry!!
"Dirty Little XXX Chav"
46p per minute
0983 919 7229
18+ only. 46p per minute plus 'Access Charge' Calls Recorded LL99 Ltd. 0208 114 2016

90+ Granny OLDEST EVER!
XXX FILTH
I'm a Granny in my 90's but I'm dirtier than ever. I love to get filthy with a Younger Man. Call me now!xxx
46p PER MINUTE
0983 919 7336
18+ only. 46p per minute plus 'Access Charge' Calls Recorded LL99 Ltd. 0208 114 2016

EXTREME DOMINATION
LIVE HARDCORE MISTRESS
FORCED TO EAT MISTRESSES USED DIRTY P***Y!!!
"GET ON YOUR KNEES LIKE A GOOD PUPPY AND PLEASURE ME"
LIVE 1-2-1
TOO HOT
0983 919 7419 46p PER MINUTE
18+ only. 46p per minute plus 'Access Charge'. Calls Recorded. LL99 Ltd. 0208 114 2016

100% PURE FILTH
LIVE 121 LIVE 121 LIVE 121 LIVE 121 LIVE 121
LICK MY A***E HOLE
SUCK MY CLIT
FILTHIEST YET!
46p PER MINUTE
0983 919 7448
18+ only. 46p per minute plus 'Access Charge'. Calls Recorded. LL99 Ltd. 0208 114 2016

LADYBOYS!
46p PER MINUTE Try something different!
HOT AS THE REAL THING!
YOU'LL FEEL SO DIRTY BUT YOU CAN'T RESIST HER!
0983 919 7421
18+ only. 46p per minute plus 'Access Charge'. Calls Recorded. LL99 Ltd. 0208 114 2016

I get so wet when I think about how hard you're going to F**K me up my tight little A**ehole
HARDCORE LIVE 121 SEX CHAT
HARD A**L
Bang me from behind
46p PER MINUTE
0983 919 7422
18+ only. Calls Recorded and cost 46p per minute plus 'Access Charge' LL99. Customer Careline Ltd. 0208 114 2016

LIVE 121 SISSY TRAINING SCHOOL XTREME
46p PER MINUTE
CALL NOW 0983 919 7368
We'll MAKE You a LADY!!!!
18+ only. Calls Recorded and cost 46p per minute plus 'Access Charge' LL99. Customer Careline Ltd. 0208 114 2016

Adult Baby Nannies Bathtime
This Nanny's Naughty!
She'll soap you up EVERYWHERE! 46p PER MINUTE
LIVE 121 • LIVE 121 • LIVE 121 • LIVE
0983 919 7238
18+ only. Calls Recorded and cost 46p per minute plus 'Access Charge' LL99. Customer Careline Ltd. 0208 114 2016

LIVE 121
NO HOLDS BARRED
FILTHIEST ASIAN BABES
DIRTIEST SEX CHAT
CHEAPEST SEX CHAT
ASIAN BABES
"SUCK MY NIPPLES AS YOU POUND MY TIGHT P***Y"
46p PER MINUTE
LIVE121 LIVE121 LIVE121 LIVE121
CALL NOW 0983 919 7327
18+ only. 46p per minute plus 'Access Charge'. Calls Recorded. LL99 Ltd. 0208 114 2016

OLDER WIVES
XXX FILTH
Hubbie's Always Out. I Need YOU to give me a Good Hard Pounding. Call me now! xxx
SUCK MY TITS AS YOU POUND MY P***Y
CHEATIN' FILTHBAG
LIVE 121 LIVE 121 LIVE 121
0983 919 7215
46p PER MINUTE
18+ only. 46p per minute plus 'Access Charge'. Calls Recorded. LL99 Ltd. 0208 114 2016

F**K MY HUGE TITS
I'LL SMOTHER YOU WITH MY MASSIVE BOOBS
ONLY 46p PER MINUTE
LIVE 1-2-1
0983 919 7454
18+ only. 46p per minute plus 'Access Charge' Calls Recorded LL99 Ltd. 0208 114 2016

CRAZY HARDCORE
LOONATICS DO ANYTHING!
SHE'S LOST IT!
CRAZY HARDCORE B**CHES!!
LIVE 121 LIVE 121 LIVE
46p PER MINUTE
0983 919 7409
18+ only. 46p per minute plus 'Access Charge' Calls Recorded LL99 Ltd. 0208 114 2016

XXX FILTH GIRLS! GIRLS! GIRLS! XXX FILTH
POSH WOMEN 0983 919 7408
LESBIANS 0983 919 7414
EXPERIENCED 0983 919 7346
FOOT FETISH 0983 919 7442
SMOKING 0983 919 7371
NYMPHOS 0983 919 7423
BLACK GIRLS 0983 919 7379
ONLY 46p PER MINUTE
LIVE 1-2-1
18+ only. 46p per minute plus 'Access Charge'. Calls Recorded. LL99 Ltd. 0208 114 2016

KNICKER LOVERS!
LIVE 121 LIVE 121 LIVE 121 LIVE
XXX FILTH
COME AND TASTE WHATS IN MY KNICKERS!"
ONLY 46p PER MINUTE
0983 919 7396
18+ only. 46p per minute plus 'Access Charge'. Calls Recorded. LL99 Ltd. 0208 114 2016

• FEMDOM
• ROLEPLAY
• HIGH HEELS
• UNIFORMS
• SUBMISSION
LIVE 1-2-1 DIRTIEST GIRLS GUARANTEE!
0983 919 7354 FETISH!
46p PER MINUTE
ANYTHING GOES EXTREME KINK!
Callers must be over 18 and have bill payers permission. All calls cost 46p per minute plus 'Access Charge'. All Calls are Recorded. LL99 Ltd. Customer Careline: 0208 114 2016
We may send you free promotional sms messages. If you would like to opt-out of receiving free promotional sms messages please text OPTOUT to shortcode 89077.

THE WORLD FAMOUS AGONY Page

Dear Tess,

I'VE been shagging my PA for the last month. She's a 21-year-old, blonde with massive tits.

She'd told me she likes older men – so as I'm 41, I thought I'd try it on and invited her out for a drink.

We had a couple and just as I was about to order her a cab she whispered that she wanted to go back to the office and be shagged over my desk.

Once there, she stripped down to her bra and thong and started sucking me off. Just as I was about to climax she let me pull out and spunk on her face.

She loved it and scooped my jizz up and licked it all off her fingers. This turned me on and I was soon rock-hard again. So I led her to my desk and bent her over for a long, hard screwing.

But now she wants me to get her a pay rise – what should I do?

HH, Essex

Tess says...
TELL her you can't authorise any kind of pay rise until you've sampled the goods again.

Dear Tess,

LATELY I've got an urge to see women fondling each other.

I don't care if they are full blown lesbians, or just bimbos having a laugh. I haven't seen two girls making love, but when I imagine one girl sliding her tongue towards her pal's love tunnel I get a hard-on.

I am thinking of asking my girlfriend to put on a show for me with one of her mates. Is it a good idea?

JL, north London

Tess says...
ONLY if she suggests it, so probably no.

DO YOU HAVE A SEX PROBLEM?

email: agony@sundaysport.co.uk

Mail: Agony, Sunday Sport, 860 Chester Road, Stretford, Manchester M32 0QJ

SEX CONFIDENTIAL

DOES HUBBY FKING A MELON MAKE ME A BAD WIFE?**

WHAT TH..!? What the hell are you doing with your dick in that melon?
We've had it ages. You were never gonna eat it! I got a bit randy and thought, why not hollow it, microwave for 10 seconds and f**k it?

AGONY IS BROUGHT TO YOU IN ASSOCIATION

WELCOME to the World famous Sport Agony page! No other newspaper's agony aunts can offer the level of advice – or experience – than our own Agony Angels! This week TESS O'REILLY has been reading through your letters and emails. Here's her advice...

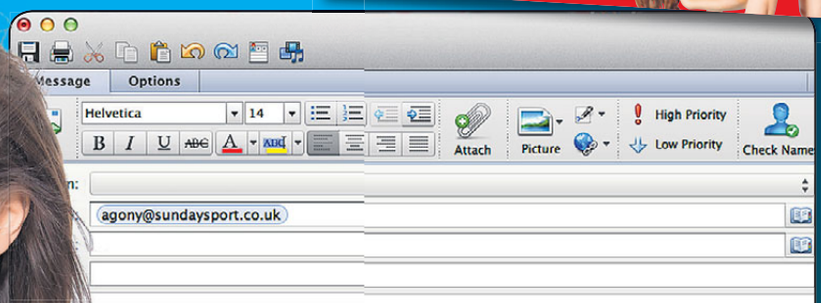

I've become a real sucker for my hubby's soccer fella

Dear Tess,

MY husband is in a pub football team and he plays every Sunday morning.

One of his best mates used to play but he suffered a nasty injury and had to give up at the start of the season.

Despite that, he always went to games to cheer on the lads and often stood next to me, cheering on the touchline.

Fancied

Actually though, I'm not the biggest fan of football and I soon get tired of standing there every week, especially when it is raining, so I decided to stay away.

A week later there was a knock at the front door, just about 10 minutes after my hubby had left for a match.

It was his mate, so naturally I invited him in and made him a cup of coffee.

We chatted for a bit, but then he surprised me by saying that he really fancied me!

I was shocked – but also rather flattered. And when he kissed me, my fanny throbbed.

We tickled tongues for a while and then went upstairs where we stripped off.

After some more kissing and fondling I found myself getting more aroused than I had been for ages, so much so that I kneeled and sucked his cock before he eased it inside my wet pussy.

We banged away until I'd had three orgasms.

Since then we've been at it every Sunday, but I can't help feeling guilty. Am I really bad?

AR, West Midlands

Tess says...

NO, your hubby simply shouldn't have neglected you in the first place.

Dear Tess,

I HAVE an amazing girlfriend who loves giving head. She grabs my cock in her hands at every opportunity and lunges down on my manhood.

I love the way she squeezes my member between her tongue and the roof of her mouth, gently scraping her teeth along its full length.

She'll suck as if she's trying to vacuum my cock. Then she'll release the suction and pump her mouth up and down on my tool.

I've been enjoying blowjobs at least three nights a week for the last few months – and it would be more if I'd let her.

There are times when she'd happily go down on me but I want some decent fanny action, to be honest.

I was telling a couple of my female friends recently about her talents and they started giggling.

They said that no girl actually likes to give blowjobs but that she was obviously doing it for my sake.

They also said I'd be down to once a week in no time if we ever got married. What do you think?

HN, Norfolk

Tess says...

IF it hasn't stopped yet, it won't.

I suppose I have been neglecting you a bit lately. Take your dick out of that melon...

BUNG!

Tess says...

YOUR hubby must have been pretty desperate!

WITH www.TamedLife.com BUY WITH CONFIDENCE FROM THE LARGEST WHOLESALER OF ADULT GOODS IN THE UK

Calls 46ppm + access charge. Callers 18+. Bill payer's permis. We may send promo SMS. All calls recorded. STOP ALL to 89077 to opt out. Datapro. Careline 0203 455 2145

Calls 46ppm + access charge. Callers 18+. Bill payer's permis. We may send promo SMS. All calls recorded. STOP ALL to 89077 to opt out. Datapro. Careline 0203 455 2145

Calls 46ppm + access charge. Callers 18+. Bill payer's permis. We may send promo SMS. All calls recorded. STOP ALL to 89077 to opt out. Datapro. Careline 0203 455 2145

Calls 46ppm + access charge. Callers 18+. Bill payer's permis. We may send promo SMS. All calls recorded. STOP ALL to 89077 to opt out. Datapro. Careline 0203 455 2145

Calls 46ppm + access charge. Callers 18+. Bill payer's permis. We may send promo SMS. STOP ALL to 89077 to opt out. Datapro. Careline 0203 455 2145

Calls 46ppm + access charge. Callers 18+. Bill payer's permis. We may send promo SMS. All calls recorded. STOP ALL to 89077 to opt out. Datapro. Careline 0203 455 2145

Calls 46ppm + access charge. Callers 18+. Bill payer's permis. We may send promo SMS. STOP ALL to 89077 to opt out. Datapro. Careline 0203 455 2145

Calls 46ppm + access charge. Callers 18+. Bill payer's permis. We may send promo SMS. All calls recorded. STOP ALL to 89077 to opt out. Datapro. Careline 0203 455 2145

Calls 46ppm + access charge. Callers 18+. Bill payer's permis. We may send promo SMS. STOP ALL to 89077 to opt out. Datapro. Careline 0203 455 2145

Calls 46ppm + access charge. Callers 18+. Bill payer's permis. We may send promo SMS. STOP ALL to 89077 to opt out. Datapro. Careline 0203 455 2145

Calls 46ppm + access charge. Callers 18+. Bill payer's permis. We may send promo SMS. STOP ALL to 89077 to opt out. Datapro. Careline 0203 455 2145

Calls 46ppm + access charge. Callers 18+. Bill payer's permis. We may send promo SMS. STOP ALL to 89077 to opt out. Datapro. Careline 0203 455 2145

Calls 46ppm + access charge. Callers 18+. Bill payer's permis. We may send promo SMS. STOP ALL to 89077 to opt out. Datapro. Careline 0203 455 2145

Calls 46ppm + access charge. Callers 18+. Bill payer's permis. We may send promo SMS. STOP ALL to 89077 to opt out. Datapro. Careline 0203 455 2145

Calls 46ppm + access charge. Callers 18+. Bill payer's permis. We may send promo SMS. STOP ALL to 89077 to opt out. Datapro. Careline 0203 455 2145

Calls 46ppm + access charge. Callers 18+. Bill payer's permis. We may send promo SMS. STOP ALL to 89077 to opt out. Datapro. Careline 0203 455 2145

LOOK! IT'S ANOTHER AMAZING SUNDAY Sport OFFER!

GET 3 FREE XXX FILMS!

Don't miss out on this triple sex treat!

HOLD onto yer hats...and anything else that comes to hand...cos we've got a real treat for you today!

Every *Midweek Sport* reader who goes along to a Private Shop this week will get not ONE, not TWO but **THREE FREE** sex films on DVD!

Amazing, right? Amazing but true! Britain's leading chain of sex shops is working in partnership with your favourite newspaper to bring you the sort of offers you're really interested in.

In every issue of the *Sport* will bring you a new offer, be it free DVDs and toys or unbeatable money off offers.

Amazing

To get your copies of *Petra Erects Ya, Martina, Shaken Not Stirred* and *Twinkle Twinkle My Brown Star* all you have to do to collect your FREE XXX sex films is turn up at one of the Private Shops listed on this page with a copy of the *Sport* (any edition will do).

And don't worry, there is no minimum purchase and no sneaky hidden charges!

This amazing triple bill, which comes on one disc for your convenience, is jam-packed with full-on sex from some of the hottest young talent in the business.

But be warned, this is not faked sex but actual footage of horny young people having actual penetrative sex to completion.

And remember, it's 100% FREE when you call in at your local Private Shop. If you can't make it to one of the shops then you can still get your films by using the credit card line or by using the coupon below.

But don't mess about, this offer won't be around forever...we can't afford it, for one thing!

And don't miss another amazing offer in Friday's *Weekend Sport*.

UK'S LEADING SEX SHOPS

CALL IN FOR YOURS AT ANY PRIVATE SHOP LISTED ELSEWHERE IN THIS NEWSPAPER

SECURE 24HR CREDIT CARD HOTLINE

0844 4411045

MAIL ORDER COUPON

Private Shops, (Dept SS09), 14 Bourne Road, Bexley DA5 1LU
Please rush me the following:

ITEM DESCRIPTION -

THREE FREE SEX FILMS		£0.00
PLUS THE MASTHEAD (PAGE ONE LOGO) FROM THIS NEWSPAPER	P&P	£3.99
	TOTAL	£3.99

Please make cheques/POs payable to M.O. Division with your name and address on reverse.
Send cash only by registered/recorded delivery.
Do not use staples

NAME

ADDRESS

I AM OVER 18 and agree to keep these items away from minors

SIGNED

Although normally 7 days, please allow up to 28 days for delivery. If you no longer wish to recieve further mailings of exciting offers from us, or associated companies, please tick this box ☐ Reg No: 3238109 *18

SUNDAY Sport SEXY BACK END!

Merilyn lusts for women!

MERILYN Sakova is the hottest thing to come out of Ukraine since the hottest plate of hot Chicken Kievs you ever ate.

The big-boobed babe has 30HH knockers and she likes both men AND women playing with them.

Curves

Merilyn, 25, purred with her sexy Slavic lilt: "I love the curves of a woman and sleeping with them is a sensual experience – one I can't get enough of.

"A woman's skin is so soft to touch and I just love boobs – I have a pair of my own, I find them mesmerising!

"I get so turned on licking nipples, and when a girl is doing the same with mine.

"And I ADORE the taste of PUSSY! Mmmm!"

By WENDY THOMAS
news@sundaysport.co.uk

BIG HIT: Soucek

Czech mates set to shine for Hammers

TOMAS Soucek is backing Vladamir Coufal to make a major impact at West Ham.

The midfielder admits he paved the way for his fellow Czech Republic international to make the move to east London.

Soucek swapped Slavia Prague for Hammers earlier this year and boss David Moyes went back for £5.5m buy Coufal.

The former has been a big hit in London with some powerful performances in midfield. And he thinks the big defender will settle in just as well.

Soucek said: "I am looking forward to seeing him play for West Ham, because I think he has all of the qualities that are needed to play in the Premier League.

"He is very strong, plays with intensity and is very consistent.

"He also likes to run a lot, like me, because he is up and down on the right side, maybe 11-12km minimum every match. He is a very modern right-back.

"Vladimir is also a very good guy, with a nice character – I'm sure he will fit in very well in the changing room and everyone here will like him.

"It is good for him that I am here, so I can help him settle in to life here, but it is also good for me to have him here. It is nice for our wives, for our young children, as we know each other well.

"I think the West Ham fans will love Vladimir and he will feel connected to them.

"His style of play is very fast and intense and he will give 100 per cent every single minute for this club."

ADVICE: David Moyes

Moyes asked Soucek directly whether there was any more talent at Slavia Prague. And he had no hesitation in recommending the new arrival.

He added: "I was asked some time ago if there were any of my team-mates who I would like to see come to West Ham and Vladimir was the player I said.

"Because I thought he would be very suited for the Premier League. There are many good players at Slavia, but Vladimir has been one of the best in the last two years – I don't remember him playing a bad game.

"We have also played at the same time for the Czech national team, so West Ham is now the fourth team we will play for together. Thankfully we are very good friends so I am really pleased to see Vladimir again."

CZECH IN: Coufal

WE'RE NUMBER ONE FOR FOOTBALL!

FALLEN BEHIND: Hudson-Odoi is in Werner's shadow

BAYERN WANT HUDSON-ODOI

Euro champs move for Chelsea youngster

CALLUM Hudson-Odoi could make a deadline day switch to Bayern Munich.

By PAUL THOMAS

The transfer window closes on Monday night and there could be more comings and goings at Stamford Bridge.

And no less than European champions are interested in the 19-year-old wide player.

He's not the only one with Fikayo Tomori and Ruben Loftus-Cheek also available to go out on loan.

The news that Lamps is turning his back on some of his younger players will not go down well with some of the Stamford Bridge faithful.

But Hudson-Odoi finds himself behind new arrivals Timo Werner, Kai Havertz and Hakim Ziyech in the pecking order.

Lampard is happy for his fringe players to get some experience. But it will raise eyebrows if the Champions League winners want a player that can't get into a struggling Chelsea side.

The Blues boss said: "With every player in the squad, if it is a situation of a loan you have to consider what is best for the player, what is best for the club first and foremost, and then see how it stacks up.

"With all those three players I will always take those things into consideration. I have not got an answer on any of those three.

"I have a good relationship with them all and speak honestly with them. That is one we will broach player by player over the next few days.

"Once the window shuts every player here within our squad will be used because there is a long season and a lot of competition coming up.

"We will know more on Monday."

Lampard has spent money at the back too with Ben Chilwell arriving from Leicester for £40m.

The left-back has been talking to Chelsea legend Ashley Cole in the hope of improving his performances in a blue shirt. Chilwell said: "As well as talking to the manager, a big factor for me coming here was speaking to Ashley Cole when I came here and seeing the career he had. I want to emulate that.

"To have someone like that, who has played for Chelsea, it was important for me.

"I spoke to my agent because I was quite keen on getting to meet him so I could get to know him, and pick his brains on what he thought of Chelsea and how he reached the success he reached here.

"I was keen to have that chat to find out stuff like that. I am going to work as hard as I can over however many years I have here to try and emulate what he has done."

CHARLIE McCANN

WITH ALL HIS BEST SPORTING BETS

Jose can make a point at United

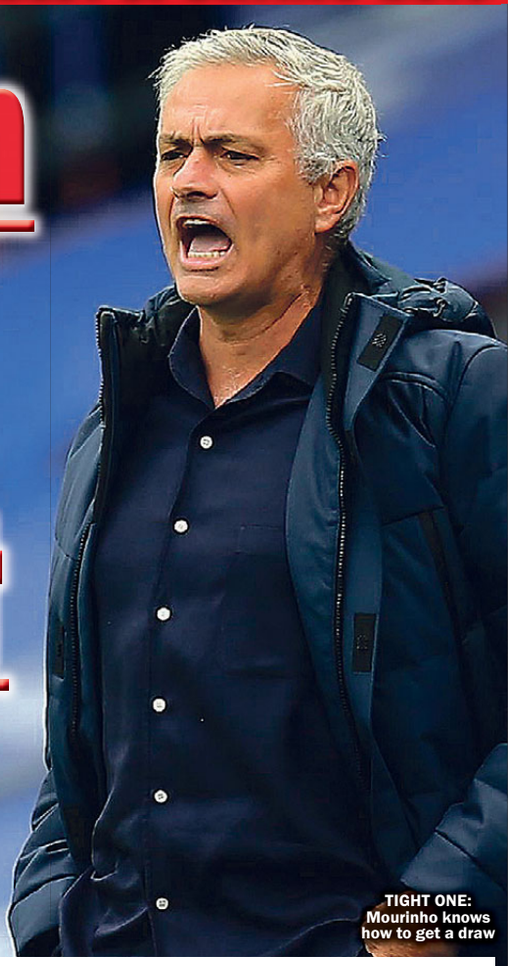

TIGHT ONE: Mourinho knows how to get a draw

MANCHESTER United entertain Jose Mourinho and his Spurs side at Old Trafford this afternoon in, arguably, the pick of today's Premier League fixtures.

Spurs deserve great credit for coming out of their hectic recent schedule unbeaten since the opening weekend of the campaign when they looked totally underprepared for the visit and challenge of the new look Everton.

United rode their luck at the Amex last weekend and, at the time of writing, they look unlikely to make the signing of Borussia Dortmund's Jadon Sancho before the end of the transfer window on Monday evening.

Their inability to make a major signing this summer has frustrated United supporters and you get the impression that Ole Gunnar Solskjaer mirrors their feelings.

I am not convinced either manager knows their first choice XI at present and that is a concern even though this is only Matchday four.

United need more from Paul Pogba, Anthony Martial and Mason Greenwood but remain odds on – best price 19/20 with Unibet – to keep the points with the draw at 14/5 and Spurs a top price of 31/10 at BetVictor.

I don't expect to see many goals and a 1-1 draw might be overpriced at 7/1 with bet365.

The late game sees champions Liverpool travel to Villa Park, and something must give given both sides go into the game with perfect league records so far this term.

Both clubs lost in the League Cup midweek and I was disappointed with a number of the fringe players for the Reds especially Curtis Jones who I consider a Every time I see Divock Origi in recent weeks I wonder just how he has scored so many vital goals including the winner in the Champions League.

Liverpool will welcome back the outstanding Sadio Mane and they should have too much for Villa even though they only scrambled home in the corresponding game 12 months ago. Ross Barkley has joined Dean Smith at Villa Park on loan from Chelsea till the end of the season and the prospect of a midfield consisting of Barkley, Jack Grealish and John McGinn must excite Villa fans and striker Ollie Watkins who will surely benefit from such a creative midfield.

Things were never likely to work out for Barkley at Chelsea, but he remains a tremendous talent and he needs to be playing regularly. I believe he can raise Grealish's game to another level too.

That said I expect Liverpool to win and a 3-1 away win is the recommendation at 11/1 with bet365.

Arsenal entertain Sheffield United earlier in the day with the Blades having lost their last six league games their worst run since 2013.

Chris Wilder added former Liverpool striker Rhian Brewster to his ranks for £23.5m on Friday and he will certainly improve their striking options, but the Blades have failed to score so far this league season and I expect Arsenal to build on their promising start to the campaign with a narrow home win.

The Gunners are 4/7 to keep the points in the capital with Sheffield United 23/4 and the draw at 14/5. Arsenal to win 2-1 is 17/2 at bet365 ad that is the recommendation.

CharlieMcCann.co.uk
Tips, News and Betting Offers

SMART MOVE: Barkley can shine at Villa

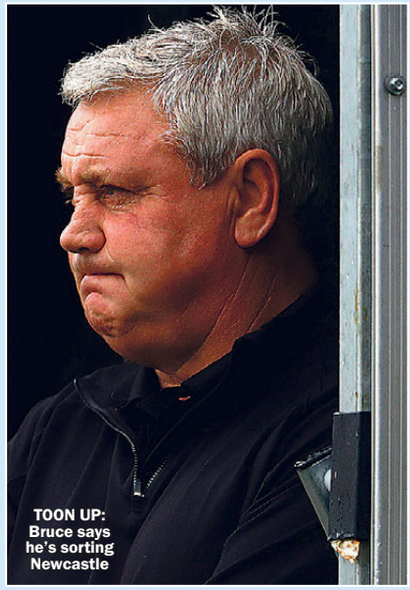

TOON UP: Bruce says he's sorting Newcastle

BRUCE: MY TACTICS ARE RIGHT FOR TOON

By ANDY MILLOM

STEVE Bruce is fuming at critics who say his tactics are just too predictable.

The Newcastle boss says he is trying to find the right blend in his squad. But he knows how his side should play — it's just taking a little time to get things right.

Bruce said: "All this stuff about tactics and no direction, I don't feel that it's balanced or right.

"If you watched us over the last seven games, yes we reverted back to a back three against Spurs, but the other six changes we've played with a back four, played with one up front and one off, and a bit of pace in the wide positions.

"We haven't played enough on a couple of occasions, but there has to be a balance to all of this.

"That's the way I want to go, and that's what we're trying to achieve."

Bruce believes he needs more time to sort things out at St James's Park.

With talk of a takeover still in the air, it's clear he is fighting for his job on a week-by-week basis.

Bruce added: "We all need time. It took a great manager like Jurgen Klopp a few years to get what you need.

"Nowadays, you can't just change it overnight.

"You only get two opportunities with the transfer windows.

"It's still a work in progress. I know that sounds easy for me to say, but that is what it is.

"I'm trying to change us from a team that plays with a back five and sits deep into a more-forward thinking team with a back four that plays from there.

"You don't mind criticism as long as it's balanced.

"I understand when you don't play well or you don't win, then, of course, there's going to be criticism.

"But sometimes it has to be a bit more balanced than it is. That's the nature of the job, it's the way it is."

OP: Matt Ritchie

Bruce has had some good news about Matt Richie — although he will be out until December.

It was initially feared that the winger would be on the sidelines for longer after injuring his shoulder against Spurs last week.

The club said: "Matt Ritchie has undergone a successful operation on the injury he suffered at Tottenham. He is now likely to be sidelined for around two months."

ON SALE SUNDAY, MONDAY & TUESDAY

SUNDAY Sport

October 4, 2020 £1.20
(on sale until Tuesday, October 6, 2020)

FAKE MOOS!

TRUMP PRANKSTERS PUT MASKS ON COWS – P11

BIT OF BREAK FOR CROCK NIR

NIR BITTON will struggle to pull on a Celtic shirt again this month.

The stopper was crocked on Europa League duty against Sarajevo. Boss Neil Lennon hoped it would be a short-term issue.

But it looks as though the ankle injury could see him on the sidelines for a good few weeks yet.

Lennon said: "He's badly twisted his ankle," Lennon said. "There's swelling, so we need to wait and see how bad it is. He is out for a little while."

And the Hoops boss hopes success in Europe will spur his men on at home. He added: "The temperament of the players has been fantastic. Now the season's really opened up for us. I think this will spark us."

OLE BACKS HIS STARS

United boss: My squad is good enough

MANCHESTER United manager Ole Gunnar Solskjaer says his squad is deep enough to have an impact this season.

By JOHN ANTHONY

He says he was wrong to ask for several new signings during the transfer window — because he has plenty of talent already at his disposal.

The Norwegian said: "When I talked about squad depth, the performances didn't warrant me starting the others.

"The 11, 12, 13, players deserved to play as they played really well. I think it's a different scenario now – after a couple of games already I've seen many of the players who didn't play too much last season performing really well.

"There are many ways to improve the team. We're working here to get better. I keep reading about players that should be playing instead of ones that are playing.

"That tells me I've got a strong squad.

"We need to get fit and keep injury-free but there is more competition for places now."

adidas OGS

HAPPY CHAPPY: Solskjaer has enough talent

9 770965 398221 40 >

Published by Sunday Sport (2011) Limited, 860 Chester Road, Stretford, Manchester M32 0QJ. Tel: 08444 415 112. Printed at Newsprinters (Broxbourne) Ltd, Great Cambridge Road, Waltham Cross, Herts EN8 8DY. No.1,453

DISPLAY ADS & CLASSIFIED ADS: 0161 381 0180